

Bangladesh Securities and Exchange Commission

Enforcement Division

Enforcement Department

Market, Market Intermediaries and Other Affairs Section

www.sec.gov.bd

বিএসইসি/এনফোর্সমেন্ট/৩৪৭৭(২)/২০২৩/৩৮৬

তারিখঃ মার্চ ১৯, ২০২৫

Beacon Medicare Ltd.

(BOID: 1203710064190682)

9/A, Toyenhee Circular Road

Motijheel C/A, Dhaka-1000.

বিষয়: আদেশ।

কমিশনের আদেশ নং- বিএসইসি/এনফোর্সমেন্ট/৩৪৭৭(২)/২০২৩/৩৮৫ তারিখঃ মার্চ ১৯, ২০২৫ এর সত্যায়িত অনুলিপি আপনার অবগতি ও প্রয়োজনীয় ব্যবস্থা গ্রহণের জন্য এতদসঙ্গে সংযুক্ত করা হলো।

বাংলাদেশ সিকিউরিটিজ অ্যান্ড এক্সচেঞ্জ কমিশনের পক্ষে,

১৯/০৬/২০২৫

মোঃ সুলতান সালাহ উদ্দিন

উপপরিচালক (এনফোর্সমেন্ট)

IP PABX: ৯৯-০২-০৯৬০৯-১০০৬০০, Ext- 1220

ই-মেইল- ssuddin@sec.gov.bd

অবগতির জন্য অনুলিপি:

১. চেয়ারম্যান মহোদয়ের দপ্তর, বিএসইসি।
২. পিও টু সিস্টেম ম্যানেজার, বিএসইসি।
৩. পিও টু নির্বাহী পরিচালক, এনফোর্সমেন্ট, বিএসইসি।
৪. পিও টু নির্বাহী পরিচালক, এমএসআই, বিএসইসি।
৫. পিও টু নির্বাহী পরিচালক, এমআইএডি, বিএসইসি। [BSEC/Surveillance/2023-1111]
৬. পিও টু পরিচালক, এনফোর্সমেন্ট, বিএসইসি।

Bangladesh Securities and Exchange Commission

Enforcement Division

Enforcement Department

Market, Market Intermediaries and Other Affairs Section

www.sec.gov.bd

নং-বিএসইসি/এনফোর্সমেন্ট/৩৪৭৭(২)/২০২৩/৩৮৫

তারিখঃ মার্চ ১৯, ২০২৫

আদেশ

যেহেতু, Securities and Exchange Ordinance, 1969 এর Section 2 (cc) মোতাবেক কমিশন অর্থ বাংলাদেশ সিকিউরিটিজ অ্যান্ড এক্সচেঞ্জ কমিশন যা বাংলাদেশ সিকিউরিটিজ অ্যান্ড এক্সচেঞ্জ কমিশন আইন, ১৯৯৩-এর অধীনে গঠিত;

যেহেতু, নভেম্বর ১৩, ২০২৩ তারিখের DSE Surveillance Note-81/2023 অনুযায়ী এবং Regulation 16(3)(c)(ii) and (d)(v) of Dhaka Stock Exchange (Board and Administration) Regulations, 2013 দ্বারা প্রদত্ত ক্ষমতাবলে ঢাকা স্টক এক্সচেঞ্জ লিমিটেড ১৯ সেপ্টেম্বর ২০২৩ হতে ১২ নভেম্বর ২০২৩ পর্যন্ত সময়ে Khan Brothers PP Woven Bag Industries Limited (KBPPWBIL) -এর শেয়ার লেনদেন সংক্রান্ত তদন্ত (investigation) কার্যক্রম পরিচালনা করেছে এবং কমিশনে এ সংক্রান্ত একটি প্রতিবেদন দাখিল করেছে। তদন্ত প্রতিবেদন থেকে অন্যান্যের মধ্যে নিম্নলিখিত বিষয়গুলি উপস্থাপিত হয়:

Description of alleged violation of securities laws:

Pursuant to DSE Surveillance Note-81/2023 dated November 13, 2023 and in exercise of the power conferred by Regulation 16(3)(c)(ii) and (d)(v) of the Dhaka Stock Exchange (Board and Administration) Regulations, 2013, the investigation team of DSE investigated the share trading of Khan Brothers PP Woven Bag Industries Limited (KBPPWBIL) for the period from 19.09.2023 to 12.11.2023 and prepared this report. The investigation committee submitted the investigation report to the Commission. The investigation team randomly examined the documents collected from different TREC holders of clients regarding share trading of Khan Brothers PP Woven Bag Industries Limited. From the investigation report it appears, among others, that:

Trends of closing price and trade volume OF 'KBPPWBIL' in public market

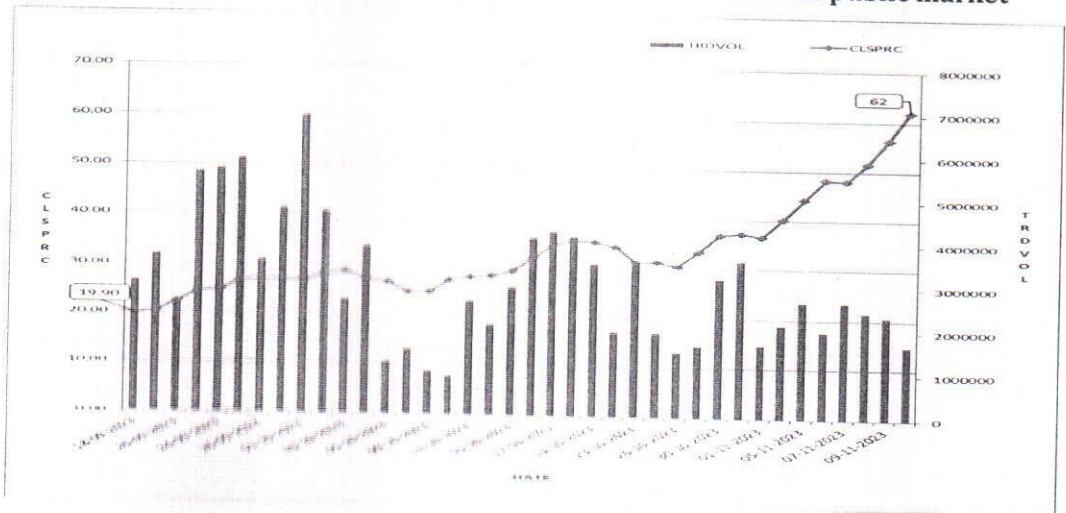

YCP of the shares of 'KBPPWBIL' as on 19.09.2023 was Tk. 19.90 and closing price of the same was Tk. 62 as on 12.11.2023. During this period from 19.09.2023 to 12.11.2023, price of the shares of 'KBPPWBIL' was increased by Tk. 42.10 which is approximately 211.56% higher compared to closing price as on 19.09.2023

(Signature)

Bangladesh Securities and Exchange Commission

Enforcement Division

Enforcement Department

Market, Market Intermediaries and Other Affairs Section

www.sec.gov.bd

A. Trading of Mohammad Ebadul Karim and his associates:

Observation-1:

Mohammad Ebadul Karim (client code # 3371 of AB Securities Limited) was one of the top buyers of shares of 'KBPPWBIL' for the period from 19.09.2023 to 12.11.2023. It is observed that Mohammad Ebadul Karim and his associates used 09 (eight) more accounts for trading 'KBPPWBIL' shares during the investigation period. The details of the same are delineated as follows:

| Sl. No. | Name of the BO Account Holder(s) | BOLD | Client code | Name of Depository Participant | Relationship/ Remarks |
|---------|----------------------------------|------------------|-------------|--------------------------------|---|
| 1. | Risana Karim & Ehtiaz Karim | 1205590075153283 | 11788 | UCB Stock Brokerage Limited | Risana Karim and Ehtiaz Karim are the daughter and son-in-law of Mohammad Ebadul Karim respectively |
| 2. | Risana Karim | 1203710043493921 | 3214 | AB Securities Limited | Daughter of Mohammad Ebadul Karim |
| 3. | Risana Karim | 1205590043493921 | 11755 | UCB Stock Brokerage Limited | Daughter of Mohammad Ebadul Karim |
| 4. | Risana Karim & Ehtiaz Karim | 1601880075153283 | 10114 | MTB Securities Limited | Risana Karim and Ehtiaz Karim are the daughter and son-in-law of Mohammad Ebadul Karim respectively |
| 5. | Beacon Medicare Ltd. | 1203710064190682 | 5058 | AB Securities Limited | Mohammad Ebadul Karim is the Chairman of Beacon Medicare Ltd. He is the contact person of the BO account as well. |
| 6. | Beacon Medicare Ltd. Empl's CPF | 1203710073922456 | 5565 | AB Securities Limited | Mohammad Ebadul Karim is the Chairman of Beacon Medicare Ltd. He is the 1st applicant of the BO account as well. |
| 7. | Beacon Developments Limited | 1205590054811592 | 11680 | UCB Stock Brokerage Limited | Mohammad Ebadul Karim is the Managing Director of Beacon Developments Limited |
| 8. | Mohammad Ebadul Karim | 1203710046187231 | 3371 | AB Securities Limited | Individual account |
| 9. | Mohammad Ebadul Karim | 1601880046187231 | 10310 | MTB Securities Limited | Individual account |
| 10. | Md. Sohel Alam | 1601880043377493 | 23176 | MTB Securities Limited | Brother-in-law of Mohammad Ebadul Karim |

Bangladesh Securities and Exchange Commission

Enforcement Division

Enforcement Department

Market, Market Intermediaries and Other Affairs Section

www.sec.gov.bd

Individual trade pattern in public market, Effects of 'KBPPWBIL' in both block and public market, Trade monitoring screenshots and Gain/Loss of *Mohammad Ebadul Karim and his associates* by trading of 'KBPPWBIL' share are given below:

a) Individual trade pattern of *Mohammad Ebadul Karim and his associates* in public market:

| Date | Code # 11788 | | | | Code # 3214 | | | | Code # 11755 | | | | Code # 10114 | | | |
|------------|-----------------------------|---------------|-----------|---------------|--------------------------|---------------|-----------|---------------|-----------------------------|---------------|-----------|---------------|-----------------------------|---------------|-----------|---------------|
| | BO ID # 1205590075153283 | | | | BO ID # 1203710043493921 | | | | BO ID # 1205590043493921 | | | | BO ID # 1601880075153283 | | | |
| | Risana Karim & Ehtiaz Karim | | | | Risana Karim | | | | Risana Karim | | | | Risana Karim & Ehtiaz Karim | | | |
| | UCB Stock Brokerage Limited | | | | AB Securities Limited | | | | UCB Stock Brokerage Limited | | | | MTB Securities Limited | | | |
| | Buy Qty | Rate (W.Avg.) | Sale Qty. | Rate (W.Avg.) | Buy Qty | Rate (W.Avg.) | Sale Qty. | Rate (W.Avg.) | Buy Qty | Rate (W.Avg.) | Sale Qty. | Rate (W.Avg.) | Buy Qty | Rate (W.Avg.) | Sale Qty. | Rate (W.Avg.) |
| 19-09-2023 | 0 | 0.00 | 0 | 0.00 | 0 | 0.00 | 0 | 0.00 | 0 | 0.00 | 0 | 0.00 | 0 | 0.00 | 0 | 0.00 |
| 20-09-2023 | 0 | 0.00 | 0 | 0.00 | 0 | 0.00 | 0 | 0.00 | 0 | 0.00 | 0 | 0.00 | 0 | 0.00 | 0 | 0.00 |
| 21-09-2023 | 210846 | 24.45 | 642421 | 24.50 | 0 | 0.00 | 10000 | 21.90 | 0 | 0.00 | 0 | 0.00 | 0 | 0.00 | 0 | 0.00 |
| 24-09-2023 | 409423 | 25.15 | 53228 | 25.00 | 10000 | 24.80 | 10000 | 25.50 | 0 | 0.00 | 0 | 0.00 | 0 | 0.00 | 0 | 0.00 |
| 25-09-2023 | 0 | 0.00 | 554674 | 26.60 | 5000 | 25.80 | 76663 | 26.15 | 0 | 0.00 | 0 | 0.00 | 0 | 0.00 | 0 | 0.00 |
| 26-09-2023 | 252317 | 26.81 | 480 | 26.70 | 10000 | 26.50 | 5000 | 27.30 | 0 | 0.00 | 0 | 0.00 | 0 | 0.00 | 0 | 0.00 |
| 27-09-2023 | 345000 | 27.07 | 0 | 0.00 | 10000 | 26.90 | 10000 | 27.20 | 0 | 0.00 | 0 | 0.00 | 0 | 0.00 | 48000 | 26.90 |
| 01-10-2023 | 30676 | 26.60 | 30676 | 27.20 | 55000 | 25.55 | 10000 | 25.00 | 0 | 0.00 | 0 | 0.00 | 0 | 0.00 | 0 | 0.00 |
| 02-10-2023 | 350000 | 27.23 | 416659 | 28.37 | 0 | 0.00 | 10000 | 26.70 | 0 | 0.00 | 0 | 0.00 | 0 | 0.00 | 0 | 0.00 |
| 03-10-2023 | 79500 | 28.22 | 0 | 0.00 | 0 | 0.00 | 55000 | 28.34 | 0 | 0.00 | 0 | 0.00 | 0 | 0.00 | 0 | 0.00 |
| 04-10-2023 | 0 | 0.00 | 0 | 0.00 | 35000 | 27.37 | 0 | 0.00 | 0 | 0.00 | 0 | 0.00 | 0 | 0.00 | 0 | 0.00 |
| 08-10-2023 | 0 | 0.00 | 0 | 0.00 | 35000 | 25.56 | 0 | 0.00 | 0 | 0.00 | 0 | 0.00 | 0 | 0.00 | 0 | 0.00 |
| 09-10-2023 | 0 | 0.00 | 0 | 0.00 | 12500 | 24.40 | 12500 | 24.80 | 0 | 0.00 | 0 | 0.00 | 0 | 0.00 | 0 | 0.00 |
| 10-10-2023 | 0 | 0.00 | 0 | 0.00 | 0 | 0.00 | 30000 | 26.67 | 0 | 0.00 | 0 | 0.00 | 0 | 0.00 | 0 | 0.00 |
| 11-10-2023 | 0 | 0.00 | 0 | 0.00 | 8500 | 27.42 | 8500 | 27.86 | 0 | 0.00 | 0 | 0.00 | 0 | 0.00 | 0 | 0.00 |
| 12-10-2023 | 0 | 0.00 | 0 | 0.00 | 10000 | 27.85 | 5000 | 28.30 | 0 | 0.00 | 0 | 0.00 | 0 | 0.00 | 0 | 0.00 |
| 15-10-2023 | 0 | 0.00 | 0 | 0.00 | 5000 | 28.60 | 25000 | 28.86 | 0 | 0.00 | 0 | 0.00 | 0 | 0.00 | 0 | 0.00 |
| 16-10-2023 | 0 | 0.00 | 0 | 0.00 | 0 | 0.00 | 20000 | 29.80 | 0 | 0.00 | 0 | 0.00 | 0 | 0.00 | 0 | 0.00 |
| 17-10-2023 | 0 | 0.00 | 0 | 0.00 | 0 | 0.00 | 0 | 0.00 | 0 | 0.00 | 0 | 0.00 | 0 | 0.00 | 0 | 0.00 |
| 19-10-2023 | 0 | 0.00 | 0 | 0.00 | 0 | 0.00 | 5000 | 35.40 | 0 | 0.00 | 0 | 0.00 | 50000 | 33.20 | 0 | 0.00 |
| 22-10-2023 | 0 | 0.00 | 0 | 0.00 | 15000 | 33.70 | 0 | 0.00 | 0 | 0.00 | 0 | 0.00 | 0 | 0.00 | 0 | 0.00 |
| 23-10-2023 | 0 | 0.00 | 0 | 0.00 | 25000 | 31.95 | 0 | 0.00 | 0 | 0.00 | 0 | 0.00 | 0 | 0.00 | 0 | 0.00 |
| 25-10-2023 | 0 | 0.00 | 0 | 0.00 | 25000 | 30.76 | 0 | 0.00 | 0 | 0.00 | 0 | 0.00 | 0 | 0.00 | 0 | 0.00 |
| 26-10-2023 | 0 | 0.00 | 0 | 0.00 | 0 | 0.00 | 0 | 0.00 | 0 | 0.00 | 0 | 0.00 | 0 | 0.00 | 0 | 0.00 |
| 29-10-2023 | 0 | 0.00 | 0 | 0.00 | 0 | 0.00 | 20000 | 33.40 | 0 | 0.00 | 0 | 0.00 | 0 | 0.00 | 0 | 0.00 |
| 30-10-2023 | 0 | 0.00 | 0 | 0.00 | 15000 | 35.77 | 45000 | 35.91 | 83300 | 35.67 | 0 | 0.00 | 0 | 0.00 | 0 | 0.00 |
| 31-10-2023 | 497647 | 36.51 | 0 | 0.00 | 10000 | 35.50 | 0 | 0.00 | 0 | 0.00 | 0 | 0.00 | 0 | 0.00 | 0 | 0.00 |
| 01-11-2023 | 0 | 0.00 | 0 | 0.00 | 0 | 0.00 | 15000 | 36.68 | 0 | 0.00 | 0 | 0.00 | 0 | 0.00 | 0 | 0.00 |
| 02-11-2023 | 0 | 0.00 | 0 | 0.00 | 0 | 0.00 | 10000 | 37.00 | 0 | 0.00 | 0 | 0.00 | 0 | 0.00 | 0 | 0.00 |
| 12-11-2023 | 0 | 0.00 | 0 | 0.00 | 0 | 0.00 | 0 | 0.00 | 0 | 0.00 | 0 | 0.00 | 0 | 0.00 | 0 | 0.00 |
| Total | 2175409 | | 1698138 | | 286000 | | 392663 | | 83300 | | 0 | | 50000 | | 48000 | |

| Date | Code # 5058 | | | | Code # 5565 | | | | Code # 11680 | | | | Code # 3371 | | | |
|------------|--------------------------|---------------|-----------|---------------|---------------------------------|---------------|-----------|---------------|-----------------------------|---------------|-----------|---------------|--------------------------|---------------|-----------|---------------|
| | BO ID # 1203710064190682 | | | | BO ID # 1203710073922456 | | | | BO ID # 1205590054811592 | | | | BO ID # 1203710046187231 | | | |
| | Beacon Medicare Ltd. | | | | Beacon Medicare Ltd. Empl's CPF | | | | Beacon Developments Limited | | | | Mohammad Ebadul Karim | | | |
| | AB Securities Limited | | | | AB Securities Limited | | | | UCB Stock Brokerage Limited | | | | AB Securities Limited | | | |
| | Buy Qty | Rate (W.Avg.) | Sale Qty. | Rate (W.Avg.) | Buy Qty | Rate (W.Avg.) | Sale Qty. | Rate (W.Avg.) | Buy Qty | Rate (W.Avg.) | Sale Qty. | Rate (W.Avg.) | Buy Qty | Rate (W.Avg.) | Sale Qty. | Rate (W.Avg.) |
| 19-09-2023 | 0 | 0.00 | 0 | 0.00 | 0 | 0.00 | 0 | 0.00 | 0 | 0.00 | 0 | 0.00 | 15000 | 19.07 | 26000 | 19.77 |
| 20-09-2023 | 0 | 0.00 | 0 | 0.00 | 0 | 0.00 | 0 | 0.00 | 0 | 0.00 | 0 | 0.00 | 0 | 0.00 | 85000 | 21.84 |
| 21-09-2023 | 0 | 0.00 | 0 | 0.00 | 0 | 0.00 | 0 | 0.00 | 0 | 0.00 | 0 | 0.00 | 0 | 0.00 | 20000 | 24.50 |

Bangladesh Securities and Exchange Commission

Enforcement Division

Enforcement Department

Market, Market Intermediaries and Other Affairs Section

www.sec.gov.bd

| | | | | | | | | | | | | | | | | |
|------------|---------|-------|--------|-------|-------|-------|---|------|--------|-------|--------|-------|---------|-------|--------|-------|
| 24-09-2023 | 0 | 0.00 | 0 | 0.00 | 60000 | 25.35 | 0 | 0.00 | 118839 | 24.97 | 118839 | 25.14 | 80000 | 24.43 | 150000 | 25.14 |
| 25-09-2023 | 50000 | 26.60 | 0 | 0.00 | 0 | 0.00 | 0 | 0.00 | 0 | 0.00 | 0 | 0.00 | 30000 | 25.65 | 179399 | 26.60 |
| 26-09-2023 | 50000 | 26.80 | 0 | 0.00 | 0 | 0.00 | 0 | 0.00 | 91098 | 26.97 | 91098 | 26.91 | 58000 | 26.58 | 48440 | 26.80 |
| 27-09-2023 | 184000 | 27.04 | 140000 | 26.99 | 0 | 0.00 | 0 | 0.00 | 0 | 0.00 | 0 | 0.00 | 40000 | 26.78 | 55000 | 27.04 |
| 01-10-2023 | 440000 | 26.70 | 0 | 0.00 | 0 | 0.00 | 0 | 0.00 | 0 | 0.00 | 0 | 0.00 | 65000 | 25.65 | 100000 | 26.70 |
| 02-10-2023 | 0 | 0.00 | 0 | 0.00 | 0 | 0.00 | 0 | 0.00 | 0 | 0.00 | 0 | 0.00 | 50000 | 26.91 | 55000 | 27.04 |
| 03-10-2023 | 0 | 0.00 | 0 | 0.00 | 0 | 0.00 | 0 | 0.00 | 0 | 0.00 | 0 | 0.00 | 5000 | 28.30 | 15000 | 28.30 |
| 04-10-2023 | 185000 | 28.11 | 0 | 0.00 | 0 | 0.00 | 0 | 0.00 | 0 | 0.00 | 0 | 0.00 | 70000 | 27.44 | 0 | 0.00 |
| 08-10-2023 | 136499 | 25.41 | 0 | 0.00 | 0 | 0.00 | 0 | 0.00 | 0 | 0.00 | 0 | 0.00 | 40000 | 25.25 | 0 | 0.00 |
| 09-10-2023 | 600 | 24.60 | 0 | 0.00 | 0 | 0.00 | 0 | 0.00 | 0 | 0.00 | 0 | 0.00 | 0 | 0.00 | 0 | 0.00 |
| 10-10-2023 | 0 | 0.00 | 0 | 0.00 | 0 | 0.00 | 0 | 0.00 | 0 | 0.00 | 0 | 0.00 | 0 | 0.00 | 0 | 0.00 |
| 11-10-2023 | 0 | 0.00 | 0 | 0.00 | 0 | 0.00 | 0 | 0.00 | 0 | 0.00 | 0 | 0.00 | 0 | 0.00 | 0 | 0.00 |
| 12-10-2023 | 188940 | 28.00 | 0 | 0.00 | 0 | 0.00 | 0 | 0.00 | 0 | 0.00 | 0 | 0.00 | 5000 | 27.30 | 0 | 0.00 |
| 15-10-2023 | 0 | 0.00 | 0 | 0.00 | 0 | 0.00 | 0 | 0.00 | 0 | 0.00 | 0 | 0.00 | 40000 | 27.85 | 0 | 0.00 |
| 16-10-2023 | 100000 | 31.90 | 0 | 0.00 | 0 | 0.00 | 0 | 0.00 | 0 | 0.00 | 0 | 0.00 | 0 | 0.00 | 0 | 0.00 |
| 17-10-2023 | 200000 | 33.85 | 0 | 0.00 | 0 | 0.00 | 0 | 0.00 | 0 | 0.00 | 0 | 0.00 | 0 | 0.00 | 30000 | 31.20 |
| 19-10-2023 | 82000 | 35.40 | 0 | 0.00 | 0 | 0.00 | 0 | 0.00 | 0 | 0.00 | 0 | 0.00 | 125000 | 34.88 | 0 | 0.00 |
| 22-10-2023 | 0 | 0.00 | 0 | 0.00 | 0 | 0.00 | 0 | 0.00 | 0 | 0.00 | 0 | 0.00 | 20000 | 33.73 | 0 | 0.00 |
| 23-10-2023 | 0 | 0.00 | 0 | 0.00 | 0 | 0.00 | 0 | 0.00 | 0 | 0.00 | 0 | 0.00 | 45000 | 31.67 | 0 | 0.00 |
| 25-10-2023 | 0 | 0.00 | 0 | 0.00 | 0 | 0.00 | 0 | 0.00 | 0 | 0.00 | 0 | 0.00 | 162351 | 31.36 | 0 | 0.00 |
| 26-10-2023 | 0 | 0.00 | 0 | 0.00 | 0 | 0.00 | 0 | 0.00 | 0 | 0.00 | 0 | 0.00 | 120000 | 30.61 | 0 | 0.00 |
| 29-10-2023 | 0 | 0.00 | 0 | 0.00 | 0 | 0.00 | 0 | 0.00 | 0 | 0.00 | 0 | 0.00 | 98089 | 33.00 | 0 | 0.00 |
| 30-10-2023 | 0 | 0.00 | 0 | 0.00 | 0 | 0.00 | 0 | 0.00 | 84000 | 35.86 | 0 | 0.00 | 0 | 0.00 | 0 | 0.00 |
| 31-10-2023 | 0 | 0.00 | 0 | 0.00 | 0 | 0.00 | 0 | 0.00 | 0 | 0.00 | 100 | 35.40 | 75400 | 35.96 | 0 | 0.00 |
| 01-11-2023 | 0 | 0.00 | 0 | 0.00 | 0 | 0.00 | 0 | 0.00 | 0 | 0.00 | 0 | 0.00 | 25000 | 36.46 | 0 | 0.00 |
| 02-11-2023 | 0 | 0.00 | 0 | 0.00 | 0 | 0.00 | 0 | 0.00 | 0 | 0.00 | 0 | 0.00 | 0 | 0.00 | 0 | 0.00 |
| 12-11-2023 | 0 | 0.00 | 49867 | 61.99 | 0 | 0.00 | 0 | 0.00 | 0 | 0.00 | 0 | 0.00 | 0 | 0.00 | 0 | 0.00 |
| Total | 1617039 | | 189867 | | 60000 | | 0 | | 293937 | | 210037 | | 1168840 | | 768839 | |

| Date | Code # 10310 | | | | Code # 23176 | | | | Total | | | | | |
|------------|--------------------------|---------------|-----------|---------------|--------------------------|---------------|-----------|---------------|---------|-------------------|-------------|-----------|--------------------|-------------|
| | BO ID # 1601880046187231 | | | | BO ID # 1601880043377493 | | | | | | | | | |
| | Mohammad Ebadul Karim | | | | Md. Sohel Alam | | | | | | | | | |
| | MTB Securities Limited | | | | MTB Securities Limited | | | | | | | | | |
| | Buy Qty | Rate (W.Avg.) | Sale Qty. | Rate (W.Avg.) | Buy Qty | Rate (W.Avg.) | Sale Qty. | Rate (W.Avg.) | Buy Qty | Buy Rate (W.Avg.) | Total | Sale Qty. | Sale Rate (W.Avg.) | Total |
| 19-09-2023 | 0 | 0.00 | 0 | 0.00 | 0 | 0.00 | 0 | 0.00 | 15000 | 19.07 | 286000.00 | 26000 | 19.77 | 513900.00 |
| 20-09-2023 | 0 | 0.00 | 0 | 0.00 | 0 | 0.00 | 0 | 0.00 | 0 | 0.00 | 0.00 | 95000 | 21.85 | 2075731.20 |
| 21-09-2023 | 0 | 0.00 | 0 | 0.00 | 0 | 0.00 | 0 | 0.00 | 210846 | 24.45 | 5155725.40 | 672421 | 24.50 | 16474314.50 |
| 24-09-2023 | 0 | 0.00 | 0 | 0.00 | 0 | 0.00 | 0 | 0.00 | 678262 | 25.05 | 16989772.70 | 332067 | 25.16 | 8354488.60 |
| 25-09-2023 | 0 | 0.00 | 0 | 0.00 | 0 | 0.00 | 0 | 0.00 | 85000 | 26.22 | 2228500.00 | 810736 | 26.43 | 21428562.80 |
| 26-09-2023 | 0 | 0.00 | 0 | 0.00 | 0 | 0.00 | 0 | 0.00 | 461415 | 26.80 | 12367250.20 | 193018 | 26.99 | 5209958.40 |
| 27-09-2023 | 0 | 0.00 | 0 | 0.00 | 0 | 0.00 | 0 | 0.00 | 579000 | 27.04 | 15655471.90 | 205000 | 27.10 | 5554934.80 |
| 01-10-2023 | 0 | 0.00 | 0 | 0.00 | 0 | 0.00 | 0 | 0.00 | 590676 | 26.47 | 15637744.70 | 140676 | 26.24 | 3690887.20 |
| 02-10-2023 | 0 | 0.00 | 0 | 0.00 | 0 | 0.00 | 0 | 0.00 | 400000 | 27.19 | 10875005.50 | 481659 | 28.28 | 13622136.80 |
| 03-10-2023 | 0 | 0.00 | 0 | 0.00 | 0 | 0.00 | 0 | 0.00 | 84500 | 28.22 | 2384650.00 | 70000 | 28.39 | 1987500.00 |
| 04-10-2023 | 0 | 0.00 | 0 | 0.00 | 0 | 0.00 | 0 | 0.00 | 290000 | 27.86 | 8079220.70 | 0 | 0.00 | 0.00 |
| 08-10-2023 | 0 | 0.00 | 0 | 0.00 | 0 | 0.00 | 0 | 0.00 | 211499 | 25.40 | 5372333.60 | 0 | 0.00 | 0.00 |
| 09-10-2023 | 0 | 0.00 | 0 | 0.00 | 0 | 0.00 | 0 | 0.00 | 13100 | 24.41 | 319760.00 | 12500 | 24.80 | 310000.00 |
| 10-10-2023 | 0 | 0.00 | 0 | 0.00 | 0 | 0.00 | 0 | 0.00 | 0 | 0.00 | 0.00 | 30000 | 26.67 | 800189.20 |
| 11-10-2023 | 0 | 0.00 | 0 | 0.00 | 0 | 0.00 | 0 | 0.00 | 13500 | 27.37 | 369550.00 | 8500 | 27.86 | 236800.00 |
| 12-10-2023 | 0 | 0.00 | 0 | 0.00 | 0 | 0.00 | 0 | 0.00 | 238940 | 27.97 | 6682407.20 | 5000 | 28.30 | 141500.00 |
| 15-10-2023 | 0 | 0.00 | 0 | 0.00 | 0 | 0.00 | 0 | 0.00 | 5000 | 28.60 | 143000.00 | 25000 | 28.86 | 721500.00 |
| 16-10-2023 | 0 | 0.00 | 0 | 0.00 | 0 | 0.00 | 0 | 0.00 | 100000 | 31.90 | 3190000.00 | 50000 | 30.64 | 1532000.00 |
| 17-10-2023 | 40000 | 32.90 | 0 | 0.00 | 0 | 0.00 | 0 | 0.00 | 290000 | 33.61 | 9746000.00 | 5000 | 33.80 | 169001.40 |
| 19-10-2023 | 0 | 0.00 | 0 | 0.00 | 0 | 0.00 | 0 | 0.00 | 207000 | 35.09 | 7262629.90 | 5000 | 35.40 | 177000.00 |
| 22-10-2023 | 0 | 0.00 | 0 | 0.00 | 0 | 0.00 | 0 | 0.00 | 35000 | 33.71 | 1180000.00 | 0 | 0.00 | 0.00 |
| 23-10-2023 | 0 | 0.00 | 0 | 0.00 | 40000 | 34.88 | 0 | 0.00 | 110000 | 32.90 | 3618819.60 | 0 | 0.00 | 0.00 |
| 25-10-2023 | 305470 | 31.15 | 0 | 0.00 | 0 | 0.00 | 0 | 0.00 | 492821 | 31.20 | 15376911.50 | 0 | 0.00 | 0.00 |

Bangladesh Securities and Exchange Commission
Enforcement Division
Enforcement Department
Market, Market Intermediaries and Other Affairs Section
www.sec.gov.bd

| | | | | | | | | | | | | | | |
|--------------|---------------|------|----------|------|--------------|------|----------|------|----------------|-------|-------------|----------------|-------|------------|
| 26-10-2023 | 0 | 0.00 | 0 | 0.00 | 0 | 0.00 | 0 | 0.00 | 120000 | 30.61 | 3672730.00 | 0 | 0.00 | 0.00 |
| 29-10-2023 | 0 | 0.00 | 0 | 0.00 | 0 | 0.00 | 0 | 0.00 | 98089 | 33.00 | 3236937.00 | 20000 | 33.40 | 668000.00 |
| 30-10-2023 | 0 | 0.00 | 0 | 0.00 | 0 | 0.00 | 0 | 0.00 | 182300 | 35.77 | 6520286.20 | 45000 | 35.91 | 1616000.00 |
| 31-10-2023 | 0 | 0.00 | 0 | 0.00 | 0 | 0.00 | 0 | 0.00 | 583047 | 36.42 | 21237021.10 | 100 | 35.40 | 3540.00 |
| 01-11-2023 | 0 | 0.00 | 0 | 0.00 | 0 | 0.00 | 0 | 0.00 | 25000 | 36.46 | 911500.00 | 15000 | 36.68 | 550137.30 |
| 02-11-2023 | 0 | 0.00 | 0 | 0.00 | 0 | 0.00 | 0 | 0.00 | 0 | 0.00 | 0.00 | 10000 | 37.00 | 370000.00 |
| 12-11-2023 | 0 | 0.00 | 0 | 0.00 | 0 | 0.00 | 0 | 0.00 | 0 | 0.00 | 0.00 | 49867 | 61.99 | 3091202.00 |
| Total | 345470 | | 0 | | 40000 | | 0 | | 6119995 | | | 3307544 | | |

b) Effects of 'KBPPWBIL' at DSE (both Public Market and Block Market) by Mohammad Ebadul Karim and his associates:

Opening balance: 11,454,064 shares

| Date | Buy | | | Sale | | | Bonus Share Credited | Cost of shares sold | | Stock Position | | | Comparison with the Market | | | | | |
|-----------------|---------|----------------|--------------|---------|----------------|--------------|----------------------|---------------------|--------------|----------------|----------------|--------------|----------------------------|------------------------|-------------------------|----------------|-----------------|------------------|
| | Qty. | Price (W.Avg.) | Amount | Qty. | Price (W.Avg.) | Amount | | Price (W.Avg.) | Amount | Qty. | Price (W.Avg.) | Amount | Mkt Trade Qty at DSE | Mkt Close Price at DSE | Market price Changed by | Client Buy (%) | Client Sale (%) | Client Trade (%) |
| | 1 | 2 | 3 | 4 | 5 | 6 | | 7 | 8 | 9 | 10 | 11 | 12 | 13 | 14 | 15 | 16 | 17 |
| Opening Balance | | | | | | | | | | 11454064 | 29.92 | 342675745.93 | | | | | | |
| 19-09-2023 | 15000 | 19.07 | 286000.00 | 26000 | 19.77 | 513900.00 | 0 | 29.90 | 777483.27 | 11443064 | 29.90 | 342184262.66 | 3652066 | 20.30 | 2.01% | 0.41% | 0.71% | 1.12% |
| 20-09-2023 | 0 | 0.00 | 0.00 | 95000 | 21.85 | 2075731.20 | 0 | 29.90 | 2840804.26 | 11348064 | 29.90 | 339343458.40 | 2570773 | 22.30 | 9.85% | 0.00% | 3.70% | 3.70% |
| 21-09-2023 | 210846 | 24.45 | 5155725.40 | 672421 | 24.50 | 16474314.50 | 0 | 29.80 | 20040685.99 | 10886489 | 29.80 | 324458497.81 | 5555528 | 24.50 | 9.87% | 3.80% | 12.10% | 15.90% |
| 24-09-2023 | 678262 | 25.05 | 16989772.70 | 332067 | 25.16 | 8354488.60 | 0 | 29.52 | 9804249.38 | 11232684 | 29.52 | 331644021.13 | 5626418 | 24.50 | 0.00% | 12.05% | 5.90% | 17.96% |
| 25-09-2023 | 85000 | 26.22 | 2228500.00 | 810736 | 26.43 | 21428562.80 | 0 | 29.50 | 23916772.40 | 10506948 | 29.50 | 309955748.73 | 5920170 | 26.70 | 8.98% | 1.44% | 13.69% | 15.13% |
| 26-09-2023 | 461415 | 26.80 | 12367250.20 | 193018 | 26.99 | 5209958.40 | 0 | 29.39 | 5672144.57 | 10775345 | 29.39 | 316650854.36 | 3537167 | 26.90 | 0.75% | 13.04% | 5.46% | 18.50% |
| 27-09-2023 | 579000 | 27.04 | 15655471.90 | 205000 | 27.10 | 5554934.80 | 0 | 29.27 | 5999711.73 | 11149345 | 29.27 | 326306614.53 | 4718327 | 27.00 | 0.37% | 12.27% | 4.34% | 16.62% |
| 01-10-2023 | 590676 | 26.47 | 15637744.70 | 140676 | 26.24 | 3690887.20 | 0 | 29.13 | 4097383.19 | 11599345 | 29.13 | 337846976.05 | 6869560 | 26.70 | -1.11% | 8.60% | 2.05% | 10.65% |
| 02-10-2023 | 400000 | 27.19 | 10875005.50 | 481659 | 28.28 | 13622136.80 | 0 | 29.06 | 13997854.13 | 11517686 | 29.06 | 334724127.42 | 4776730 | 28.10 | 5.24% | 8.37% | 10.08% | 18.46% |
| 03-10-2023 | 84500 | 28.22 | 2384650.00 | 70000 | 28.39 | 1987500.00 | 0 | 29.06 | 2033893.82 | 11532186 | 29.06 | 335074883.60 | 2643292 | 28.60 | 1.78% | 3.20% | 2.65% | 5.84% |
| 04-10-2023 | 290000 | 27.86 | 8079220.70 | 0 | 0.00 | 0.00 | 0 | 0.00 | 0.00 | 11822186 | 29.03 | 343154104.30 | 3883973 | 27.20 | -4.90% | 7.47% | 0.00% | 7.47% |
| 08-10-2023 | 211499 | 25.40 | 5372333.60 | 0 | 0.00 | 0.00 | 0 | 0.00 | 0.00 | 12033685 | 28.96 | 348526437.90 | 1496489 | 24.60 | -7.52% | 14.13% | 0.00% | 14.13% |
| 09-10-2023 | 13100 | 24.41 | 319760.00 | 12500 | 24.80 | 310000.00 | 0 | 28.96 | 361970.22 | 12034285 | 28.96 | 348484227.67 | 1001884 | 24.70 | 0.41% | 1.31% | 1.25% | 2.56% |
| 10-10-2023 | 0 | 0.00 | 0.00 | 30000 | 26.67 | 800189.20 | 0 | 28.96 | 868728.54 | 12004285 | 28.96 | 347615499.14 | 1423825 | 27.10 | 9.72% | 0.00% | 2.11% | 2.11% |
| 11-10-2023 | 13500 | 27.37 | 369550.00 | 508500 | 26.03 | 13236800.00 | 0 | 28.96 | 14724044.20 | 11509285 | 28.96 | 333261004.94 | 3134814 | 27.70 | 2.21% | 0.43% | 16.22% | 16.65% |
| 12-10-2023 | 238940 | 27.97 | 6682407.20 | 5000 | 28.30 | 141500.00 | 0 | 28.94 | 144678.63 | 11743225 | 28.94 | 339798733.51 | 2135820 | 28.10 | 1.44% | 11.19% | 0.23% | 11.42% |
| 15-10-2023 | 5000 | 28.60 | 143000.00 | 25000 | 28.86 | 721500.00 | 0 | 28.94 | 723389.56 | 11723225 | 28.94 | 339218343.95 | 2961977 | 29.00 | 3.20% | 0.17% | 0.84% | 1.01% |
| 16-10-2023 | 100000 | 31.90 | 3190000.00 | 50000 | 30.64 | 1532000.00 | 0 | 28.96 | 1448032.77 | 11773225 | 28.96 | 340960311.18 | 4099389 | 31.90 | 10.00% | 2.44% | 1.22% | 3.66% |
| 17-10-2023 | 290000 | 33.61 | 9746000.00 | 5000 | 33.80 | 169001.40 | 0 | 29.07 | 145361.75 | 12058225 | 29.07 | 350560949.43 | 4840819 | 34.40 | 7.84% | 5.99% | 0.10% | 6.09% |
| 19-10-2023 | 207000 | 35.09 | 7262629.90 | 5000 | 35.40 | 177000.00 | 0 | 29.17 | 145869.15 | 12260225 | 29.17 | 357677710.18 | 3633173 | 35.10 | -0.57% | 5.70% | 0.14% | 5.84% |
| 22-10-2023 | 35000 | 33.71 | 1180000.00 | 0 | 0.00 | 0.00 | 0 | 0.00 | 0.00 | 12295225 | 29.19 | 358857710.18 | 2062029 | 34.30 | -2.28% | 1.70% | 0.00% | 1.70% |
| 23-10-2023 | 110000 | 32.90 | 3618819.60 | 0 | 0.00 | 0.00 | 0 | 0.00 | 0.00 | 12405225 | 29.22 | 362476529.78 | 3524201 | 31.20 | -9.04% | 3.12% | 0.00% | 3.12% |
| 25-10-2023 | 492821 | 31.20 | 15376911.50 | 0 | 0.00 | 0.00 | 0 | 0.00 | 0.00 | 12898046 | 29.30 | 377853441.28 | 1950564 | 31.30 | 0.32% | 25.27% | 0.00% | 25.27% |
| 26-10-2023 | 120000 | 30.61 | 3672730.00 | 0 | 0.00 | 0.00 | 0 | 0.00 | 0.00 | 13018046 | 29.31 | 381526171.28 | 1509967 | 30.50 | -2.56% | 7.95% | 0.00% | 7.95% |
| 29-10-2023 | 98089 | 33.00 | 3236937.00 | 220000 | 30.31 | 6668000.00 | 0 | 29.34 | 6453721.60 | 12896135 | 29.34 | 378309386.68 | 1850160 | 33.50 | 9.84% | 5.30% | 11.89% | 17.19% |
| 30-10-2023 | 182300 | 35.77 | 6520286.20 | 45000 | 35.91 | 1616000.00 | 0 | 29.42 | 1324113.72 | 13033435 | 29.42 | 383505559.15 | 3201872 | 36.80 | 9.85% | 5.69% | 1.41% | 7.10% |
| 31-10-2023 | 583047 | 36.42 | 21237021.10 | 450100 | 34.04 | 15323540.00 | 0 | 29.72 | 13378979.63 | 13166382 | 29.72 | 391363600.62 | 4071774 | 37.20 | 1.09% | 14.32% | 11.05% | 25.37% |
| 01-11-2023 | 25000 | 36.46 | 911500.00 | 15000 | 36.68 | 550137.30 | 0 | 29.74 | 446058.38 | 13176382 | 29.74 | 391829042.24 | 1678562 | 36.60 | -1.61% | 1.49% | 0.89% | 2.38% |
| 02-11-2023 | 0 | 0.00 | 0.00 | 10000 | 37.00 | 370000.00 | 0 | 29.74 | 297372.25 | 13166382 | 29.74 | 391531669.98 | 2154808 | 40.20 | 9.84% | 0.00% | 0.46% | 0.46% |
| 12-11-2023 | 0 | 0.00 | 0.00 | 49867 | 61.99 | 3091202.00 | 0 | 29.74 | 1482906.22 | 13116515 | 29.74 | 390048763.76 | 1694392 | 62.00 | 9.93% | 0.00% | 2.94% | 2.94% |
| Total | 6119995 | 29.17 | 178499227.20 | 4457544 | 27.73 | 123619284.20 | 0 | 29.42 | 131126209.37 | 13116515 | 29.74 | 390048763.76 | | | | | | |

Bangladesh Securities and Exchange Commission
Enforcement Division
Enforcement Department
Market, Market Intermediaries and Other Affairs Section
www.sec.gov.bd

After scrutinizing the Trade monitoring screenshots collected from Surveillance Department of DSE, it is found that *Mohammad Ebadul Karim and his associates* were involved in trading of shares of 'KBPPWBIL' which influenced to uplift the price of the said securities on several dates:

1205590075153283,1203710043493921,1205590043493921,1601880075153283,1
203710064190682,1203710073922456,1205590054811592,1203710046187231,16
01880046187231,1601880043377493 (Combined)

17-10-2023

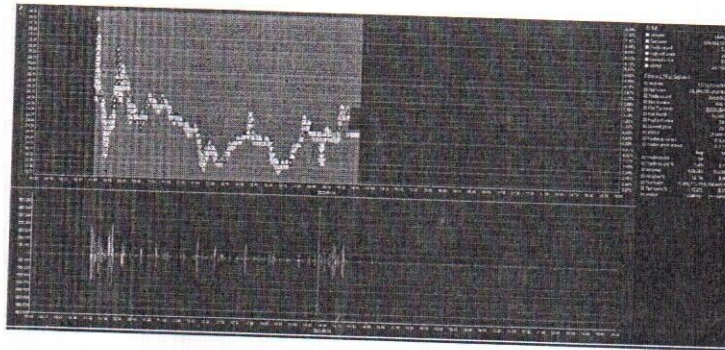

It was observed in the above graph that on 24-09-2023, total number of trades of KBPPWBIL in the market was 3457, whereas number of trades (buy) executed by *Mohammad Ebadul Karim and his associates* were 256 which is approximately 7.41% of the total number of trades in the market. Again, total traded volume of KBPPWBIL in the market on that day was 5,626,418 whereas buy volume by the said client(s) was 678,262 which is approximately 12.05% of the total traded volume in the market.

On 24-09-2023, trading of KBPPWBIL share was started at Tk. 25.50 which is Tk. 1.00 more than the YCP of Tk. 24.50. On that day, *Mohammad Ebadul Karim and his associates* started series of trading at 10:19:22 at price Tk. 24.90 and induced the same to rise to Tk. 25.90 up to 10:22:04. It can also be observed from the above graph that *Mohammad Ebadul Karim and his associates* executed significant trades during this time period. It is mentionable here that from 10:19:22 to 10:22:04, *Mohammad Ebadul Karim and his associates* bought 312,925 shares of KBPPWBIL compared to the total traded share of 525,861. This is shown in the following Pie Chart.

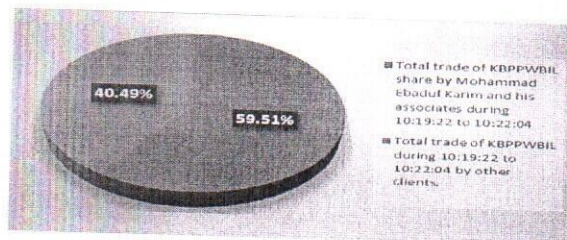

It is also found that during the aforementioned period, *Mohammad Ebadul Karim and his associates* executed 108 howlas to purchase of shares of KBPPWBIL compared to the total number of howlas of 229 as shown in the following Bar Chart.

A

Bangladesh Securities and Exchange Commission
Enforcement Division
Enforcement Department
Market, Market Intermediaries and Other Affairs Section
www.sec.gov.bd

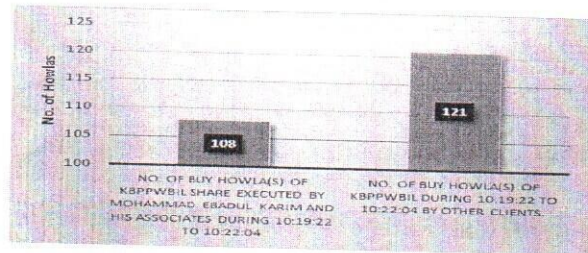

It is observed from the above graphs and screenshot that *Mohammad Ebadul Karim and his associates* bought 59.51% of the total trades of KBPPWBIL shares by executing 108 of total 229 howlas from 10:19:22 to 10:22:04 on 24-09-2023. From 10:19:22 to 10:22:04, *Mohammad Ebadul Karim and his associates* induced the price to rise from Tk. 24.90 to Tk. 25.90. Thus it seems that *Mohammad Ebadul Karim and his associates* were actively trying to lift the price of KBPPWBIL share.

26-09-2023

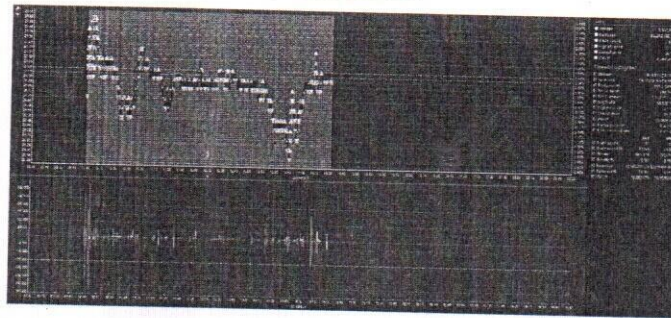

It was observed in the above graph that on 26-09-2023, total number of trades of KBPPWBIL in the market was 2162, whereas number of trades (buy) executed by *Mohammad Ebadul Karim and his associates* were 251 which is approximately 11.61% of the total number of trades in the market. Again, total traded volume of KBPPWBIL in the market on that day was 3,537,167 whereas buy volume by the said client(s) was 461,415 which is approximately 13.04% of the total traded volume in the market.

On 26-09-2023, trading of KBPPWBIL share was started at Tk. 26.70 which is similar to the YCP of Tk. 26.70. On that day, *Mohammad Ebadul Karim and his associates* started series of trading at 10:48:14 at price Tk. 26.60 and induced the same to rise to Tk. 27.00 up to 10:53:45. It can also be observed from the above graph that *Mohammad Ebadul Karim and his associates* executed significant trades during this time period. It is mentionable here that from 10:48:14 to 10:53:45, *Mohammad Ebadul Karim and his associates* bought 82,188 shares of KBPPWBIL compared to the total traded share of 88,430. This is shown in the following Pie Chart.

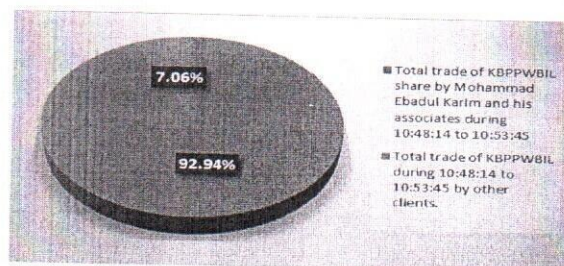

✍

Bangladesh Securities and Exchange Commission
Enforcement Division
Enforcement Department
Market, Market Intermediaries and Other Affairs Section
www.sec.gov.bd

It is also found that during the aforementioned period, *Mohammad Ebadul Karim and his associates* executed 45 howlas to purchase of shares of KBPPWBIL compared to the total number of howlas of 75 as shown in the following Bar Chart.

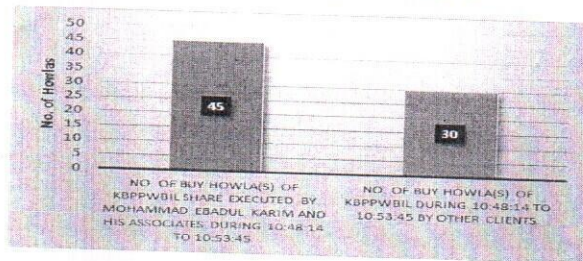

It is observed from the above graphs and screenshot that *Mohammad Ebadul Karim and his associates* bought 92.94% of the total trades of KBPPWBIL shares by executing 45 of total 75 howlas from 10:48:14 to 10:53:45 on 26-09-2023. From 10:48:14 to 10:53:45, *Mohammad Ebadul Karim and his associates* induced the price to rise from Tk. 26.60 to Tk. 27.00. Thus it seems that *Mohammad Ebadul Karim and his associates* were actively trying to lift the price of KBPPWBIL share.

31-10-2023

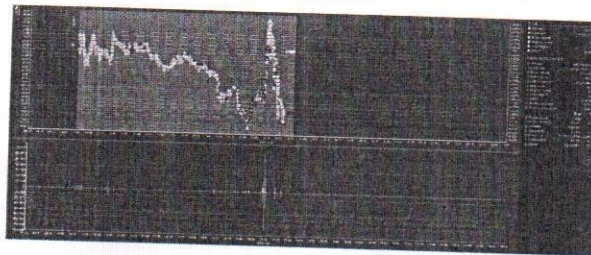

It was observed in the above graph that on 31-10-2023, total number of trades of KBPPWBIL in the market was 1981, whereas number of trades (buy) executed by *Mohammad Ebadul Karim and his associates* were 202 which is approximately 10.20% of the total number of trades in the market. Again, total traded volume of KBPPWBIL in the market on that day was 3,621,774 whereas buy volume by the said client(s) was 583,047 which is approximately 16.10% of the total traded volume in the market.

On 31-10-2023, trading of KBPPWBIL share was started at Tk. 37.50 which is Tk. 0.70 more than the YCP of Tk. 36.80. On that day, *Mohammad Ebadul Karim and his associates* started series of trading at 13:38:46 at price Tk. 35.20 and induced the same to rise to Tk. 37.30 up to 13:58:18. It can also be observed from the above graph that *Mohammad Ebadul Karim and his associates* executed significant trades during this time period. It is mentionable here that from 13:38:46 to 13:58:18, *Mohammad Ebadul Karim and his associates* bought 372,356 shares of KBPPWBIL compared to the total traded share of 599,838. This is shown in the following Pie Chart.

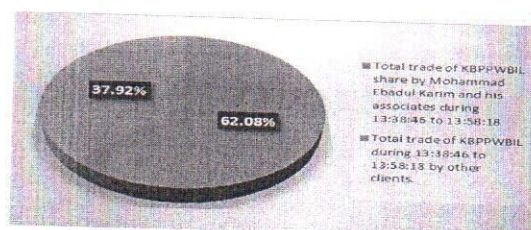

Bangladesh Securities and Exchange Commission
Enforcement Division
Enforcement Department
Market, Market Intermediaries and Other Affairs Section
www.sec.gov.bd

As per DSE trade data, *Mohammad Ebadul Karim and his associates* bought 6,119,995 shares from public market and sold 4,457,544 shares of 'KBPPWBIL' in both public and block market during the period from 19.09.2023 to 12.11.2023. In the investigation period, *Mohammad Ebadul Karim and his associates* traded 9.10% shares of 'KBPPWBIL' and realized a capital loss of Tk. 7,506,925.17. It is also mentionable that he had unrealized gain of Tk. 423,175,166.24.

Findings:

As per **section 17 of the Securities and Exchange Ordinance, 1969**, "No person shall, for the purpose of inducing, dissuading, effecting, preventing or in any manner influencing or turning to his advantage, the sale or purchase of any security, directly or indirectly, -

.....
(e) do any act or practice or engage in a course of business, or omit to do any act which operates or would operate as a fraud, deceit or manipulation upon any person, in particular-
.....

(v) directly or indirectly effect a series of transactions in any security creating the appearance of active trading therein or of raising of price for the purpose of including its purchase by others or depressing its price for the purpose of inducing its sale by others;"

It is evident that *Mohammad Ebadul Karim and his associates* were involved directly and indirectly in a series of transactions of shares of 'KBPPWBIL' with the aforesaid BO accounts in order to create the appearance of active trading and raising of price of the said share.

Contraventions:

Mohammad Ebadul Karim and his associates have violated the following:

- **Section 17(e)(v) of the Securities and Exchange Ordinance, 1969** by directly and indirectly effecting a series of transactions of shares of 'KBPPWBIL' creating the appearance of active trading therein and raising price of the said share.

Observation-2:

It is also observed that during the investigation period *Mohammad Ebadul Karim and his associates* executed trade of KBPPWBIL share within themselves which created a false and misleading appearance of active trading of this security. As a result, 110,646 shares of KBPPWBIL were executed in 15 howla(s) where the related account holders acted as both buyer and seller as shown below:



Bangladesh Securities and Exchange Commission
Enforcement Division
Enforcement Department
Market, Market Intermediaries and Other Affairs Section
www.sec.gov.bd

| TRADEDATE | TRADETIME | INSTRUMENTCODE | TRADEVOLUME | BUYERCODE | BOIDBUYER | SELLERCODE | BOIDSELLER | MARKETTYPE |
|------------|-----------|----------------|-------------|-----------|------------------|------------|------------------|------------|
| 24/09/2023 | 10:19:22 | KBPPWBIL | 5000 | DSEUBR | 1205590054811592 | DSEABF | 1203710046187231 | Public |
| 24/09/2023 | 10:21:58 | KBPPWBIL | 10000 | DSEUBR | 1205590075153283 | DSEABF | 1203710046187231 | Public |
| 24/09/2023 | 10:23:39 | KBPPWBIL | 12000 | DSEABF | 1203710073922456 | DSEUBR | 1205590054811592 | Public |
| 24/09/2023 | 10:23:39 | KBPPWBIL | 12000 | DSEABF | 1203710073922456 | DSEUBR | 1205590054811592 | Public |
| 24/09/2023 | 10:23:39 | KBPPWBIL | 12000 | DSEABF | 1203710073922456 | DSEUBR | 1205590054811592 | Public |
| 24/09/2023 | 10:23:39 | KBPPWBIL | 8846 | DSEABF | 1203710073922456 | DSEUBR | 1205590054811592 | Public |
| 27/09/2023 | 12:31:02 | KBPPWBIL | 10000 | DSEABF | 1203710046187231 | DSEABF | 1203710064190682 | Public |
| 27/09/2023 | 12:31:11 | KBPPWBIL | 5360 | DSEABF | 1203710043493921 | DSEABF | 1203710064190682 | Public |
| 01/10/2023 | 13:53:09 | KBPPWBIL | 5000 | DSEABF | 1203710064190682 | DSEABF | 1203710046187231 | Public |
| 01/10/2023 | 13:53:39 | KBPPWBIL | 10000 | DSEABF | 1203710064190682 | DSEABF | 1203710046187231 | Public |
| 01/10/2023 | 14:16:39 | KBPPWBIL | 10000 | DSEABF | 1203710064190682 | DSEABF | 1203710046187231 | Public |
| 01/10/2023 | 14:17:41 | KBPPWBIL | 5000 | DSEABF | 1203710064190682 | DSEABF | 1203710046187231 | Public |
| 02/10/2023 | 13:54:43 | KBPPWBIL | 5000 | DSEUBR | 1205590075153283 | DSEABF | 1203710046187231 | Public |
| 17/10/2023 | 10:12:51 | KBPPWBIL | 340 | DSEABF | 1203710064190682 | DSEABF | 1203710046187231 | Public |
| 31/10/2023 | 13:34:00 | KBPPWBIL | 100 | DSEABF | 1203710046187231 | DSEUBR | 1205590054811592 | Public |

| Summary | | | |
|--|--|------------------|--------|
| Buyer (BOID) | Seller (BOID) | Matched Quantity | Market |
| 1205590054811592 (Beacon Developments Limited) | 1203710046187231 (Mohammad Ebadul Karim) | 5,000 | Public |
| 1205590075153283 (Risana Karim & Ehtiaz Karim) | 1203710046187231 (Mohammad Ebadul Karim) | 15,000 | |
| 1203710043493921 (Risana Karim) | 1203710064190682 (Beacon Medicare Ltd.) | 5,360 | |
| 1203710046187231 (Mohammad Ebadul Karim) | 1203710064190682 (Beacon Medicare Ltd.) | 10,000 | |
| 1203710046187231 (Mohammad Ebadul Karim) | 1205590054811592 (Beacon Developments Limited) | 100 | |
| 1203710064190682 (Beacon Medicare Ltd.) | 1203710046187231 (Mohammad Ebadul Karim) | 30,340 | |
| 1203710073922456 (Beacon Medicare Ltd. Empl's CPF) | 1205590054811592 (Beacon Developments Limited) | 44,846 | |
| Total | | 110,646 | |

Findings:

As per section 17 of the Securities and Exchange Ordinance, 1969 (XVII of 1969), "No person shall, for the purpose of inducing, dissuading, effecting, preventing or in any manner influencing or turning to his advantage, the sale or purchase of any security, directly or indirectly, -

(e) do any act or practice or engage in a course of business, or omit to do any act which operates or would operate as a fraud, deceit or manipulation upon any person, in particular-

(ii) create a false and misleading appearance of active trading in any security;

Whereas, it has been found that during the investigation period Mohammad Ebadul Karim (BOID # 1203710046187231) and his above mentioned associates exchanged 110,646 shares of KBPPWBIL with one another. Therefore, such trading of KBPPWBIL shares created a false and misleading appearance of active trading of this security.

Contravention(s):

Mohammad Ebadul Karim (BOID # 1203710046187231), Beacon Developments Limited (BOID # 1205590054811592), Risana Karim & Ehtiaz Karim (BOID # 1205590075153283), Risana Karim (BOID # 1203710043493921), Beacon Medicare Ltd. (BOID # 1203710064190682) and Beacon Medicare Ltd. Empl's CPF (BOID # 1203710073922456) have violated Section 17(e)(ii) of the Securities and Exchange Ordinance, 1969 for executing trade of KBPPWBIL share by creating false and misleading appearance of active trading in that security.

Bangladesh Securities and Exchange Commission
Enforcement Division
Enforcement Department
Market, Market Intermediaries and Other Affairs Section
www.sec.gov.bd

Observation-3:

As per instrument ledger, portfolio statements and DSE trade data of *Mohammad Ebadul Karim* (BOID # 1203710046187231) and his associates acquired more than 10% shares of 'KBPPWBIL' on several date(s). Details are given below:

Table: Substantial (above 10%) Shareholding of KBPPWBIL by Mohammad Ebadul Karim and his associates as per DSE trade data

| Sl. No | Client Name | BOID | Client Code | Name of TREC Holder | 18-09-2023 | | 19-09-2023 | | 20-09-2023 | | 21-09-2023 | | 24-09-2023 | | 25-09-2023 | | 26-09-2023 | | 27-09-2023 | | 01-10-2023 | |
|-------------------------------------|--------------------------------|------------------|-------------|-----------------------------|---------------|------------|------------|------------|------------|------------|------------|------------|------------|------------|------------|------------|------------|------------|------------|------------|------------|------------|
| | | | | | Total Qty | Percentage | Total Qty | Percentage | Total Qty | Percentage | Total Qty | Percentage | Total Qty | Percentage | Total Qty | Percentage | Total Qty | Percentage | Total Qty | Percentage | Total Qty | Percentage |
| 1 | Risana Karim & Ehtiaz Karim | 1205590075153283 | 11788 | UCB Stock Brokerage Limited | 2696672 | 2.75% | 2696672 | 2.75% | 2696672 | 2.75% | 2265097 | 2.31% | 2621292 | 2.67% | 2066618 | 2.11% | 2318455 | 2.36% | 2663455 | 2.72% | 2663455 | 2.72% |
| 2 | Risana Karim | 1203710043493921 | 3214 | AB Securities Limited | 106663 | 0.11% | 106663 | 0.11% | 96663 | 0.10% | 86663 | 0.09% | 86663 | 0.09% | 15000 | 0.02% | 20000 | 0.02% | 20000 | 0.02% | 65000 | 0.02% |
| 3 | Risana Karim | 1205590043493921 | 11755 | UCB Stock Brokerage Limited | 0 | 0.00% | 0 | 0.00% | 0 | 0.00% | 0 | 0.00% | 0 | 0.00% | 0 | 0.00% | 0 | 0.00% | 0 | 0.00% | 0 | 0.00% |
| 4 | Risana Karim & Ehtiaz Karim | 1601880075153283 | 10114 | MTB Securities Limited | 3544061 | 3.61% | 3544061 | 3.61% | 3544061 | 3.61% | 3544061 | 3.61% | 3544061 | 3.61% | 3544061 | 3.61% | 3496061 | 3.56% | 3496061 | 3.56% | 3496061 | 3.56% |
| 5 | Beacon Medicare Ltd. | 1203710064190682 | 5058 | AB Securities Limited | 2616879 | 2.67% | 2616879 | 2.67% | 2616879 | 2.67% | 2616879 | 2.67% | 2616879 | 2.67% | 2666879 | 2.72% | 2716879 | 2.77% | 2760879 | 2.81% | 3200879 | 3.21% |
| 6 | Beacon Medicare Ltd. Emp's CPF | 1203710073922456 | 5565 | AB Securities Limited | 100000 | 0.10% | 100000 | 0.10% | 100000 | 0.10% | 100000 | 0.10% | 160000 | 0.16% | 160000 | 0.16% | 160000 | 0.16% | 160000 | 0.16% | 160000 | 0.16% |
| 7 | Beacon Developments Limited | 1205590054811592 | 11680 | UCB Stock Brokerage Limited | 1066417 | 1.09% | 1066417 | 1.09% | 1066417 | 1.09% | 1066417 | 1.09% | 1066417 | 1.09% | 1066417 | 1.09% | 1066417 | 1.09% | 1066417 | 1.09% | 1066417 | 1.09% |
| 8 | Mohammad Ebadul Karim | 1203710046187231 | 3371 | AB Securities Limited | 1251675 | 1.28% | 1240675 | 1.26% | 1155675 | 1.18% | 1135675 | 1.16% | 1065675 | 1.09% | 916276 | 0.93% | 925836 | 0.94% | 910836 | 0.93% | 875836 | 0.88% |
| 9 | Mohammad Ebadul Karim | 1601880046187231 | 10310 | MTB Securities Limited | 0 | 0.00% | 0 | 0.00% | 0 | 0.00% | 0 | 0.00% | 0 | 0.00% | 0 | 0.00% | 0 | 0.00% | 0 | 0.00% | 0 | 0.00% |
| 10 | Md. Sohel Alam | 1601880043377493 | 23176 | MTB Securities Limited | 71697 | 0.07% | 71697 | 0.07% | 71697 | 0.07% | 71697 | 0.07% | 71697 | 0.07% | 71697 | 0.07% | 71697 | 0.07% | 71697 | 0.07% | 71697 | 0.07% |
| Total | | | | | 11454064 | 11.68% | 11443064 | 11.67% | 11348064 | 11.57% | 10886489 | 11.10% | 11232684 | 11.45% | 10506948 | 10.71% | 10775345 | 10.99% | 11149345 | 11.37% | 11599345 | 11.8% |
| Total No. of Outstanding Securities | | | | | 98,079,877.00 | 98.079,877 | 11.68% | 11.67% | 11.57% | 11.10% | 11.45% | 10.71% | 10.99% | 11.37% | 11.8% | 11.8% | 11.8% | 11.8% | 11.8% | 11.8% | 11.8% | 11.8% |

| Sl. No | Client Name | BO ID | Client Code | Name of TREC Holder | 02-10-2023 | | 03-10-2023 | | 04-10-2023 | | 05-10-2023 | | 08-10-2023 | | 09-10-2023 | | 10-10-2023 | | 11-10-2023 | | | | |
|-------------------------------------|----------------------------------|------------------|-------------|-----------------------------|---------------|------------|------------|------------|------------|------------|------------|------------|------------|------------|------------|------------|------------|------------|------------|------------|-----------|------------|--------|
| | | | | | Total Qty | Percentage | Total Qty | Percentage | Total Qty | Percentage | Total Qty | Percentage | Total Qty | Percentage | Total Qty | Percentage | Total Qty | Percentage | Total Qty | Percentage | Total Qty | Percentage | |
| 1 | Risana Karim & Ehtiaz Karim | 1205590075153283 | 11788 | UCB Stock Brokerage Limited | 2596796 | 2.65% | 2676296 | 2.73% | 2676296 | 2.73% | 2676296 | 2.73% | 2676296 | 2.73% | 2676296 | 2.73% | 2676296 | 2.73% | 2676296 | 2.73% | | | |
| 2 | Risana Karim | 1203710043493921 | 3214 | AB Securities Limited | 55000 | 0.06% | 0 | 0.00% | 35000 | 0.04% | 35000 | 0.04% | 70000 | 0.07% | 70000 | 0.07% | 40000 | 0.04% | 40000 | 0.04% | | | |
| 3 | Risana Karim | 1205590043493921 | 11755 | UCB Stock Brokerage Limited | 0 | 0.00% | 0 | 0.00% | 0 | 0.00% | 0 | 0.00% | 0 | 0.00% | 0 | 0.00% | 0 | 0.00% | 0 | 0.00% | | | |
| 4 | Risana Karim & Ehtiaz Karim | 1601880075153283 | 10114 | MTB Securities Limited | 3496061 | 3.56% | 3496061 | 3.56% | 3496061 | 3.56% | 3496061 | 3.56% | 3496061 | 3.56% | 3496061 | 3.56% | 3496061 | 3.56% | 3496061 | 3.56% | | | |
| 5 | Beacon Medicare Ltd. | 1203710064190682 | 5058 | AB Securities Limited | 3200879 | 3.26% | 3200879 | 3.26% | 3385879 | 3.45% | 3385879 | 3.45% | 3522378 | 3.59% | 3522978 | 3.59% | 3522978 | 3.59% | 3022978 | 3.08% | | | |
| 6 | Beacon Medicare Ltd. Emp'l's CPF | 1203710073922456 | 5565 | AB Securities Limited | 160000 | 0.16% | 160000 | 0.16% | 160000 | 0.16% | 160000 | 0.16% | 160000 | 0.16% | 160000 | 0.16% | 160000 | 0.16% | 160000 | 0.16% | | | |
| 7 | Beacon Developments Limited | 1205590054811592 | 11680 | UCB Stock Brokerage Limited | 1066417 | 1.09% | 1066417 | 1.09% | 1066417 | 1.09% | 1066417 | 1.09% | 1066417 | 1.09% | 1066417 | 1.09% | 1066417 | 1.09% | 1066417 | 1.09% | | | |
| 8 | Mohammad Ebadul Karim | 1203710046187231 | 3371 | AB Securities Limited | 870836 | 0.89% | 860836 | 0.88% | 930836 | 0.95% | 930836 | 0.95% | 970836 | 0.99% | 970836 | 0.99% | 970836 | 0.99% | 975836 | 0.99% | | | |
| 9 | Mohammad Ebadul Karim | 1601880046187231 | 10310 | MTB Securities Limited | 0 | 0.00% | 0 | 0.00% | 0 | 0.00% | 0 | 0.00% | 0 | 0.00% | 0 | 0.00% | 0 | 0.00% | 0 | 0.00% | | | |
| 10 | Md. Sohel Alam | 1601880043377493 | 23176 | MTB Securities Limited | 71697 | 0.07% | 71697 | 0.07% | 71697 | 0.07% | 71697 | 0.07% | 71697 | 0.07% | 71697 | 0.07% | 71697 | 0.07% | 71697 | 0.07% | | | |
| Total | | | | | 11599345 | 11.74% | 11532186 | 11.76% | 11822186 | 12.05% | 11822186 | 12.05% | 12033685 | 12.27% | 12034285 | 12.27% | 12004285 | 12.24% | 11509285 | 11.73% | | | |
| Total No. of Outstanding Securities | | | | | 98,079,877.00 | | | | 11.74% | | 11.76% | | 12.05% | | 12.05% | | 12.27% | | 12.27% | | 12.24% | | 11.73% |

| Sl. No | Client Name | BOID | Client Code | Name of TREC Holder | 12-10-2023 | | 15-10-2023 | | 16-10-2023 | | 17-10-2023 | | 18-10-2023 | | 19-10-2023 | | 22-10-2023 | | 23-10-2023 | | 25-10-2023 | |
|-------------------------------------|--------------------------------|------------------|-------------|-----------------------------|---------------|------------|------------|------------|------------|------------|------------|------------|------------|------------|------------|------------|------------|------------|------------|------------|------------|------------|
| | | | | | Total Qty | Percentage | Total Qty | Percentage | Total Qty | Percentage | Total Qty | Percentage | Total Qty | Percentage | Total Qty | Percentage | Total Qty | Percentage | Total Qty | Percentage | Total Qty | Percentage |
| 1 | Risana Karim & Ehtiaz Karim | 1205590075153283 | 11788 | UCB Stock Brokerage Limited | 2676296 | 2.73% | 2676296 | 2.73% | 2676296 | 2.73% | 2676296 | 2.73% | 2676296 | 2.73% | 2676296 | 2.73% | 2676296 | 2.73% | 2676296 | 2.73% | 2676296 | 2.73% |
| 2 | Risana Karim | 1203710043493921 | 3214 | AB Securities Limited | 45000 | 0.05% | 25000 | 0.03% | 5000 | 0.01% | 5000 | 0.01% | 5000 | 0.01% | 0 | 0.00% | 15000 | 0.02% | 40000 | 0.04% | 65000 | 0.07% |
| 3 | Risana Karim | 1205590043493921 | 11755 | UCB Stock Brokerage Limited | 0 | 0.00% | 0 | 0.00% | 0 | 0.00% | 0 | 0.00% | 0 | 0.00% | 0 | 0.00% | 0 | 0.00% | 0 | 0.00% | 0 | 0.00% |
| 4 | Risana Karim & Ehtiaz Karim | 1601880075153283 | 10114 | MTB Securities Limited | 3496061 | 3.56% | 3496061 | 3.56% | 3496061 | 3.56% | 3546061 | 3.62% | 3546061 | 3.62% | 3546061 | 3.62% | 3546061 | 3.62% | 3546061 | 3.62% | 3546061 | 3.62% |
| 5 | Beacon Medicare Ltd. | 1203710064190682 | 5058 | AB Securities Limited | 3211918 | 3.27% | 3211918 | 3.27% | 3311918 | 3.38% | 3511918 | 3.58% | 3511918 | 3.58% | 3593918 | 3.66% | 3593918 | 3.66% | 3593918 | 3.66% | 3593918 | 3.66% |
| 6 | Beacon Medicare Ltd. Emp's CPF | 1203710073922456 | 5565 | AB Securities Limited | 160000 | 0.16% | 160000 | 0.16% | 160000 | 0.16% | 160000 | 0.16% | 160000 | 0.16% | 160000 | 0.16% | 160000 | 0.16% | 160000 | 0.16% | 160000 | 0.16% |
| 7 | Beacon Developments Limited | 1205590054811592 | 11680 | UCB Stock Brokerage Limited | 1066417 | 1.09% | 1066417 | 1.09% | 1066417 | 1.09% | 1066417 | 1.09% | 1066417 | 1.09% | 1066417 | 1.09% | 1066417 | 1.09% | 1066417 | 1.09% | 1066417 | 1.09% |
| 8 | Mohammad Ebadul Karim | 1203710046187231 | 3371 | AB Securities Limited | 1015836 | 1.04% | 1015836 | 1.04% | 985836 | 1.01% | 980836 | 1.00% | 980836 | 1.00% | 1105836 | 1.13% | 1125836 | 1.15% | 1170836 | 1.19% | 1333187 | 1.36% |
| 9 | Mohammad Ebadul Karim | 1601880046187231 | 10310 | MTB Securities Limited | 0 | 0.00% | 0 | 0.00% | 0 | 0.00% | 40000 | 0.04% | 40000 | 0.04% | 40000 | 0.04% | 40000 | 0.04% | 40000 | 0.04% | 345470 | 0.35% |
| 10 | Md. Sohel Alam | 1601880043377493 | 23176 | MTB Securities Limited | 71697 | 0.07% | 71697 | 0.07% | 71697 | 0.07% | 71697 | 0.07% | 71697 | 0.07% | 71697 | 0.07% | 71697 | 0.07% | 111697 | 0.11% | 111697 | 0.11% |
| Total | | | | | 11749325 | 11.97% | 11723225 | 11.95% | 11773225 | 12.00% | 12058225 | 12.29% | 12058225 | 12.29% | 12260225 | 12.50% | 12295225 | 12.54% | 12405225 | 12.65% | 12898046 | 13.15% |
| Total No. of Outstanding Securities | | | | | 98,079,877.00 | 11.97% | 11.95% | 12.00% | 12.29% | 12.29% | 12.29% | 12.29% | 12.50% | 12.54% | 12.54% | 12.54% | 12.54% | 12.54% | 12.54% | 12.54% | 12.54% | 13.15% |

Bangladesh Securities and Exchange Commission
Enforcement Division
Enforcement Department
Market, Market Intermediaries and Other Affairs Section
www.sec.gov.bd

| S. No | Client Name | BO ID | Client Code | Name of TREC Holder | 26-10-2023 | | 29-10-2023 | | 30-10-2023 | | 31-10-2023 | | 01-11-2023 | | 02-11-2023 | | 05-11-2023 | | 06-11-2023 | | 07-11-2023 | | 08-11-2023 | | 09-11-2023 | | 12-11-2023 | |
|-------------------------------------|-------------------------------|------------------|-------------|-----------------------------|---------------|------------|------------|------------|------------|------------|------------|------------|------------|------------|------------|------------|------------|------------|------------|------------|------------|------------|------------|------------|------------|------------|------------|------------|
| | | | | | Total Qty | Percentage | Total Qty | Percentage | Total Qty | Percentage | Total Qty | Percentage | Total Qty | Percentage | Total Qty | Percentage | Total Qty | Percentage | Total Qty | Percentage | Total Qty | Percentage | Total Qty | Percentage | Total Qty | Percentage | Total Qty | Percentage |
| 1 | Risana Karim & Enlia Karim | 1205590075153283 | 11788 | UCB Stock Brokerage Limited | 2676296 | 2.73% | 2576296 | 2.63% | 2576296 | 2.63% | 2623943 | 2.68% | 2623943 | 2.68% | 2623943 | 2.68% | 2623943 | 2.68% | 2623943 | 2.68% | 2623943 | 2.68% | 2623943 | 2.68% | 2623943 | 2.68% | 2623943 | 2.68% |
| 2 | Risana Karim | 1203710043493921 | 3214 | AB Securities Limited | 65000 | 0.07% | 45000 | 0.05% | 15000 | 0.02% | 25000 | 0.03% | 10000 | 0.01% | 0 | 0.00% | 0 | 0.00% | 0 | 0.00% | 0 | 0.00% | 0 | 0.00% | 0 | 0.00% | 0 | 0.00% |
| 3 | Risana Karim | 1205590043493921 | 11755 | UCB Stock Brokerage Limited | 0 | 0.00% | 0 | 0.00% | 83300 | 0.08% | 83300 | 0.08% | 83300 | 0.08% | 83300 | 0.08% | 83300 | 0.08% | 83300 | 0.08% | 83300 | 0.08% | 83300 | 0.08% | 83300 | 0.08% | 83300 | 0.08% |
| 4 | Risana Karim & Enlia Karim | 1601880075153283 | 10114 | MTB Securities Limited | 3546061 | 3.62% | 3546061 | 3.62% | 3546061 | 3.62% | 3546061 | 3.62% | 3546061 | 3.62% | 3546061 | 3.62% | 3546061 | 3.62% | 3546061 | 3.62% | 3546061 | 3.62% | 3546061 | 3.62% | 3546061 | 3.62% | 3546061 | 3.62% |
| 5 | Beacon Medicare Ltd. | 1203710064190682 | 5058 | AB Securities Limited | 3593918 | 3.66% | 3593918 | 3.66% | 3593918 | 3.66% | 3593918 | 3.66% | 3593918 | 3.66% | 3593918 | 3.66% | 3593918 | 3.66% | 3593918 | 3.66% | 3593918 | 3.66% | 3593918 | 3.66% | 3593918 | 3.66% | 3593918 | 3.66% |
| 6 | Beacon Medicare Ltd. Emp's CP | 1203710073922456 | 5565 | AB Securities Limited | 160000 | 0.16% | 160000 | 0.16% | 160000 | 0.16% | 160000 | 0.16% | 160000 | 0.16% | 160000 | 0.16% | 160000 | 0.16% | 160000 | 0.16% | 160000 | 0.16% | 160000 | 0.16% | 160000 | 0.16% | 160000 | 0.16% |
| 7 | Beacon Developments Limited | 1205590054811592 | 11680 | UCB Stock Brokerage Limited | 1066417 | 1.09% | 966417 | 0.99% | 1050417 | 1.07% | 1050417 | 1.07% | 1050417 | 1.07% | 1050417 | 1.07% | 1050417 | 1.07% | 1050417 | 1.07% | 1050417 | 1.07% | 1050417 | 1.07% | 1050417 | 1.07% | 1050417 | 1.07% |
| 8 | Mohammad Ebadul Karim | 1203710046187231 | 3371 | AB Securities Limited | 1453187 | 1.48% | 1551276 | 1.58% | 1551276 | 1.58% | 1626676 | 1.66% | 1651676 | 1.68% | 1651676 | 1.68% | 1651676 | 1.68% | 1651676 | 1.68% | 1651676 | 1.68% | 1651676 | 1.68% | 1651676 | 1.68% | 1651676 | 1.68% |
| 9 | Mohammad Ebadul Karim | 1601880046187231 | 10310 | MTB Securities Limited | 345470 | 0.35% | 345470 | 0.35% | 345470 | 0.35% | 345470 | 0.35% | 345470 | 0.35% | 345470 | 0.35% | 345470 | 0.35% | 345470 | 0.35% | 345470 | 0.35% | 345470 | 0.35% | 345470 | 0.35% | 345470 | 0.35% |
| 10 | Md. Sohail Alam | 1601880043377493 | 23176 | MTB Securities Limited | 111697 | 0.11% | 111697 | 0.11% | 111697 | 0.11% | 111697 | 0.11% | 111697 | 0.11% | 111697 | 0.11% | 111697 | 0.11% | 111697 | 0.11% | 111697 | 0.11% | 111697 | 0.11% | 111697 | 0.11% | 111697 | 0.11% |
| Total | | | | | 1301846 | 13.27% | 12896135 | 13.15% | 13033435 | 13.29% | 13166382 | 13.42% | 13166382 | 13.42% | 13166382 | 13.42% | 13166382 | 13.42% | 13166382 | 13.42% | 13166382 | 13.42% | 13166382 | 13.42% | 13166382 | 13.42% | 13166382 | 13.42% |
| Total No. of Outstanding Securities | | | | | 98,879,877.00 | 13.27% | | 13.15% | | 13.29% | | 13.42% | | 13.42% | | 13.42% | | 13.42% | | 13.42% | | 13.42% | | 13.42% | | 13.42% | | 13.42% |

From the above table, it is observed that *Mohammad Ebadul Karim and his associates* were holding more than 10% of the total paid up shares of 'KBPPWBIL' on several date(s). It is mentionable that the above clients did not submit any declaration to the Exchange to buy more than 10% shares of 'KBPPWBIL' which specifically violates বিধি ৪(১) of বাংলাদেশ সিকিউরিটিজ অ্যান্ড এক্সচেঞ্জ কমিশন (উল্লেখযোগ্য সংখ্যক শেয়ার অর্জন, অধিগ্রহণ ও কর্তৃত্ব গ্রহণ) বিধিমালা, ২০১৮।

Findings:

As per উপ-বিধি (১)(ক) of বিধি ২ of the বাংলাদেশ সিকিউরিটিজ অ্যান্ড এক্সচেঞ্জ কমিশন (উল্লেখযোগ্য সংখ্যক শেয়ার অর্জন, অধিগ্রহণ ও কর্তৃত্ব গ্রহণ) বিধিমালা, ২০১৮:

“..... (১) বিষয় বা প্রসঙ্গের পরিপন্থী কোন কিছু না থাকিলে, এই বিধিমালায়, (ক) “অধিগ্রহণকারী” অর্থ এমন কোন ব্যক্তি যে নিজে বা অন্য কাহারো সহিত সম্মিলিত হইয়া (persons acting in concert) কোন কোম্পানির ভোটাধিকারযুক্ত শেয়ার অথবা ভোটাধিকারযুক্ত শেয়ারে রূপান্তরযোগ্য সিকিউরিটিজ অধিগ্রহণ করে বা উহার জন্য প্রস্তাব করে.....”

And as per বিধি ৪(১) of বাংলাদেশ সিকিউরিটিজ অ্যান্ড এক্সচেঞ্জ কমিশন (উল্লেখযোগ্য সংখ্যক শেয়ার অর্জন, অধিগ্রহণ ও কর্তৃত্ব গ্রহণ) বিধিমালা, ২০১৮

“এক্সচেঞ্জ হইতে নগদ অর্থের বিনিময়ে উল্লেখযোগ্য সংখ্যক শেয়ার অর্জন বা অধিগ্রহণ। (১) কোন কোম্পানিতে উল্লেখযোগ্য সংখ্যক এর কম কোন শেয়ারের ধারক বা ধারকগণ, বা যিনি বা যাহারা কোন শেয়ার ধারণ করেন না এমন ব্যক্তি বা ব্যক্তিবর্গ, এক্সচেঞ্জ হইতে উক্ত কোম্পানির কোন শেয়ার অর্জন বা অধিগ্রহণ করিতে চাহিলে অর্জন বা অধিগ্রহণ পরবর্তী ধারণকৃত মোট শেয়ারের পরিমাণ যদি ১০ (দশ) শতাংশ বা উহার অধিক পর্যায়ে উন্নীত হয় অথবা ১০(দশ) শতাংশ বা উহার অধিক কোন শেয়ার ধারক বা ধারকগণ এক্সচেঞ্জের মাধ্যমে উক্ত কোম্পানির আরও শেয়ার অর্জন বা অধিগ্রহণের ক্ষেত্রে তাহাকে তফসিল-১ বর্ণিত পদ্ধতিতে একটি ঘোষণা কোম্পানিটি যে এক্সচেঞ্জে তালিকাভুক্ত সেই এক্সচেঞ্জে সংশ্লিষ্ট অধিগ্রহণকারীর স্টক ব্রোকার বা মার্চেন্ট ব্যাংকারের মাধ্যমে দাখিল করিতে হইবে।”

Whereas, it is found that *Mohammad Ebadul Karim and his associates* acquired more than 10% shares of 'KBPPWBIL' on several date(s) without submitting any declaration to the Exchange.

Contravention(s):

Mohammad Ebadul Karim and his associates have violated the following:

- বিধি ৪(১) of বাংলাদেশ সিকিউরিটিজ অ্যান্ড এক্সচেঞ্জ কমিশন (উল্লেখযোগ্য সংখ্যক শেয়ার অর্জন, অধিগ্রহণ ও কর্তৃত্ব গ্রহণ) বিধিমালা, ২০১৮ by acquiring more than 10% shares of 'KBPPWBIL' without declaration.

Bangladesh Securities and Exchange Commission
Enforcement Division
Enforcement Department
Market, Market Intermediaries and Other Affairs Section
www.sec.gov.bd

B. Individual Gain/Loss calculations:

I. Trading of Beacon Medicare Ltd.:

a) Individual trade pattern of Beacon Medicare Ltd. in public market:

| Date | Code # 5058 | | | | Total | | | | | |
|--------------|--------------------------|---------------|---------------|---------------|----------------|-------------------|-------------|---------------|--------------------|-------------------|
| | BO ID # 1203710064190682 | | | | | | | | | |
| | Beacon Medicare Ltd. | | | | | | | | | |
| | AB Securities Limited | | | | | | | | | |
| | Buy Qty | Rate (W.Avg.) | Sale Qty. | Rate (W.Avg.) | Buy Qty | Buy Rate (W.Avg.) | Total | Sale Qty. | Sale Rate (W.Avg.) | Total |
| 25-09-2023 | 50000 | 26.60 | 0 | 0.00 | 50000 | 26.60 | 1330000.00 | 0 | 0.00 | 0.00 |
| 26-09-2023 | 50000 | 26.80 | 0 | 0.00 | 50000 | 26.80 | 1340000.00 | 0 | 0.00 | 0.00 |
| 27-09-2023 | 184000 | 27.04 | 140000 | 26.99 | 184000 | 27.04 | 4976139.20 | 140000 | 26.99 | 3777920.00 |
| 01-10-2023 | 440000 | 26.70 | 0 | 0.00 | 440000 | 26.70 | 11749643.10 | 0 | 0.00 | 0.00 |
| 04-10-2023 | 185000 | 28.11 | 0 | 0.00 | 185000 | 28.11 | 5200720.70 | 0 | 0.00 | 0.00 |
| 08-10-2023 | 136499 | 25.41 | 0 | 0.00 | 136499 | 25.41 | 3467833.60 | 0 | 0.00 | 0.00 |
| 09-10-2023 | 600 | 24.60 | 0 | 0.00 | 600 | 24.60 | 14760.00 | 0 | 0.00 | 0.00 |
| 12-10-2023 | 188940 | 28.00 | 0 | 0.00 | 188940 | 28.00 | 5289907.20 | 0 | 0.00 | 0.00 |
| 16-10-2023 | 100000 | 31.90 | 0 | 0.00 | 100000 | 31.90 | 3190000.00 | 0 | 0.00 | 0.00 |
| 17-10-2023 | 200000 | 33.85 | 0 | 0.00 | 200000 | 33.85 | 6770000.00 | 0 | 0.00 | 0.00 |
| 19-10-2023 | 82000 | 35.40 | 0 | 0.00 | 82000 | 35.40 | 2902800.00 | 0 | 0.00 | 0.00 |
| 12-11-2023 | 0 | 0.00 | 49867 | 61.99 | 0 | 0.00 | 0.00 | 49867 | 61.99 | 3091202.00 |
| Total | 1617039 | | 189867 | 61.99 | 1617039 | 0.00 | 0.00 | 189867 | 61.99 | 3091202.00 |

b) Effects of 'KBPPWBIL' at DSE (both Public Market and Block Market) by Beacon Medicare Ltd.:

Opening balance: 2,616,879 shares

| Date | Buy | | | Sale | | | Bonus Share Credited | Cost of shares sold | | Stock Position | | | Comparison with the Market | | | | | |
|-----------------|---------|----------------|-------------|--------|----------------|-------------|----------------------|---------------------|-------------|----------------|----------------|--------------|----------------------------|------------------------|-------------------------|----------------|-----------------|------------------|
| | Qty. | Price (W.Avg.) | Amount | Qty. | Price (W.Avg.) | Amount | | Price (W.Avg.) | Amount | Qty. | Price (W.Avg.) | Amount | Mkt Trade Qty at DSE | Mkt Close Price at DSE | Market price Changed by | Client Buy (%) | Client Sale (%) | Client Trade (%) |
| | 1 | 2 | 3 | 4 | 5 | 6 | | 7 | 8 | 9 | 10 | 11 | 12 | 13 | 14 | 15 | 16 | 17 |
| Opening Balance | | | | | | | | | | | | | | | | | | |
| 25-09-2023 | 50000 | 26.60 | 1330000.00 | 0 | 0.00 | 0.00 | 0 | 0.00 | 0.00 | 2616879 | 29.35 | 76794233.07 | | | | | | |
| 26-09-2023 | 50000 | 26.80 | 1340000.00 | 0 | 0.00 | 0.00 | 0 | 0.00 | 0.00 | 2666879 | 29.29 | 78124233.07 | 5920170 | 26.70 | 8.98% | 0.84% | 0.00% | 0.84% |
| 27-09-2023 | 184000 | 27.04 | 4976139.20 | 140000 | 26.99 | 3777920.00 | 0 | 29.11 | 4075196.56 | 2716879 | 29.25 | 79464233.07 | 3537167 | 26.90 | 0.75% | 1.41% | 0.00% | 1.41% |
| 01-10-2023 | 440000 | 26.70 | 11749643.10 | 0 | 0.00 | 0.00 | 0 | 0.00 | 0.00 | 2760879 | 29.11 | 80365175.71 | 4718327 | 27.00 | 0.37% | 3.90% | 2.97% | 6.87% |
| 04-10-2023 | 185000 | 28.11 | 5200720.70 | 0 | 0.00 | 0.00 | 0 | 0.00 | 0.00 | 3200879 | 28.78 | 92114818.81 | 6869560 | 26.70 | -1.11% | 6.41% | 0.00% | 6.41% |
| 08-10-2023 | 136499 | 25.41 | 3467833.60 | 0 | 0.00 | 0.00 | 0 | 0.00 | 0.00 | 3385879 | 28.74 | 97315539.51 | 3883973 | 27.20 | -4.90% | 4.76% | 0.00% | 4.76% |
| 09-10-2023 | 600 | 24.60 | 14760.00 | 0 | 0.00 | 0.00 | 0 | 0.00 | 0.00 | 3522378 | 28.61 | 100783373.11 | 1496489 | 24.60 | -7.52% | 9.12% | 0.00% | 9.12% |
| 11-10-2023 | 0 | 0.00 | 0.00 | 500000 | 26.00 | 13000000.00 | 0 | 28.61 | 14305813.59 | 3522978 | 28.61 | 100798133.11 | 1001884 | 24.70 | 0.41% | 0.06% | 0.00% | 0.06% |
| 12-10-2023 | 188940 | 28.00 | 5289907.20 | 0 | 0.00 | 0.00 | 0 | 0.00 | 0.00 | 3022978 | 28.61 | 86492319.52 | 3134814 | 27.70 | 2.21% | 0.00% | 15.95% | 15.95% |
| 16-10-2023 | 100000 | 31.90 | 3190000.00 | 0 | 0.00 | 0.00 | 0 | 0.00 | 0.00 | 3211918 | 28.58 | 91782226.72 | 2135820 | 28.10 | 1.44% | 8.85% | 0.00% | 8.85% |
| 17-10-2023 | 200000 | 33.85 | 6770000.00 | 0 | 0.00 | 0.00 | 0 | 0.00 | 0.00 | 3311918 | 28.68 | 94972226.72 | 4099389 | 31.90 | 10.00% | 2.44% | 0.00% | 2.44% |
| 19-10-2023 | 82000 | 35.40 | 2902800.00 | 0 | 0.00 | 0.00 | 0 | 0.00 | 0.00 | 3511918 | 28.97 | 101742226.72 | 4840819 | 34.40 | 7.84% | 4.13% | 0.00% | 4.13% |
| 12-11-2023 | 0 | 0.00 | 0.00 | 49867 | 61.99 | 3091202.00 | 0 | 29.12 | 1451990.15 | 3593918 | 29.12 | 104645026.72 | 3633173 | 35.10 | -0.57% | 2.26% | 0.00% | 2.26% |
| Total | 1617039 | 28.59 | 46231803.80 | 689867 | 28.80 | 19869122.00 | 0 | 28.75 | 19833000.30 | 3544051 | 29.12 | 103193036.57 | 1694392 | 62.00 | 9.93% | 0.00% | 2.94% | 2.94% |

c) Gain and Loss by Beacon Medicare Ltd. 19.09.2023 to 12.11.2023:

| Summary | | | | | | | | | | | | | | | | |
|-----------|----------------|--------|------------|----------------|-------------|-----------|----------------|-------------|------------|----------------|-------------|---------------------|-------------|----------------|----------------|--------------|
| Block Buy | | | Block Sale | | | Total Buy | | | Total Sale | | | Cost of Shares Sold | | Stock Position | | |
| Qty | Price (W.Avg.) | Amount | Qty | Price (W.Avg.) | Amount | Qty | Price (W.Avg.) | Amount | Qty | Price (W.Avg.) | Amount | Price (W.Avg.) | Amount | Qty | Price (W.Avg.) | Amount |
| 0 | 0.00 | 0.00 | 500000 | 26.00 | 13000000.00 | 1617039 | 28.59 | 46231803.80 | 689867 | 28.80 | 19869122.00 | 28.75 | 19833000.30 | 3544051 | 29.12 | 103193036.57 |

| | | |
|--------------------------------------|-----------------|--|
| Realized Capital gain(loss) per unit | 0.05 | Average Sale Price - Average Cost Price |
| Realized Capital gain(loss) % | 0.18% | Gain (loss) Per Unit/Cost Per Unit |
| Realized Capital gain(loss) TK | 36,121.70 | Total Sale Quantity x Gain (loss) Per Unit |
| Closing Price (12-11-2023) | 62.00 | Closing Price of Last Investigation Date |
| Unrealized gain(loss) per unit | 32.88 | Closing Price of Last Investigation Date - Average Price of Stock Position |
| Unrealized gain(loss) % | 112.93% | Unrealized gain (loss) per unit /Average Price of Stock Position |
| Unrealized gain(loss) TK | 11,65,38,125.43 | Quantity of Stock Position x Unrealized gain (loss) per unit |

Bangladesh Securities and Exchange Commission
Enforcement Division
Enforcement Department
Market, Market Intermediaries and Other Affairs Section
www.sec.gov.bd

যেহেতু, উপর্যুক্ত আলোচ্য বিষয়ে সংশ্লিষ্ট সিকিউরিটিজ সংক্রান্ত আইন ভঙ্গের কারণে কমিশনের এনফোর্সমেন্ট বিভাগ কর্তৃক ফেব্রুয়ারি ১২, ২০২৪ তারিখ বিএসইসি/এনফোর্সমেন্ট/৩৪৭৭/২০২৩/১৪৭ স্মারকমূলে Mohammad Ebadul Karim and his associates (Mr. Mohammad Ebadul Karim, Ms. Risana Karim, Beacon Medicare Ltd., Beacon Medicare Ltd. Employees CPF, Beacon Developments Limited and Md. Sohel Alam)-কে ফেব্রুয়ারি ২৫, ২০২৪ তারিখে কারণ প্রদর্শন সহ শুনানীতে উপস্থিত হতে বলা হয়। পরবর্তীতে নির্ধারিত তারিখে শুনানীতে Beacon Medicare Ltd. এর পক্ষে Mr. Md. Mohibur Rahman (on behalf) উপস্থিত হয়ে ফেব্রুয়ারি ২৯, ২০২৪ তারিখের পত্রের মাধ্যমে নিম্নলিখিত বক্তব্য দাখিল করেন;

"With reference to your letter No. BSEC/Enforcement/3477/2023/142 BSEC/Enforcement/3477/2023/147, Dated 12 February 2024 on the above subject, I like to inform that, I have been maintaining a Beneficial Owner account bearing No. 1203710064190682 maintaining with AB Securities Limited. As per Section 17(e)(v) of the Securities and Exchange Ordinance, 1969 the series of transactions of shares and trade of shares by creating false and misleading appearance while trading in that security and as per sub rules (০১) (ক) and rules ০৪ (০১) any associates collectively hold more than 10% shares without declaration are strictly prohibited. But unfortunately, we have made few transactions without knowing the restrictions of the law from the period of 05 March 2023 to 13 July 2023 and 19 September 2023 to 12 November 2023. we do hereby inform that except those incidents we have been complying all the laws, rules and regulations of BSEC on the above-mentioned period.

So, you are therefore requested to consider this issue as very generously and we like to assure you that we will comply all the laws, rules and regulations of BSEC in future."

যেহেতু, Beacon Medicare Ltd.-এর উল্লিখিত বক্তব্য এবং তদন্ত প্রতিবেদন পর্যালোচনায় প্রতীয়মান হয় যে, উপস্থাপিত অভিযোগসমূহ সঠিক ও ইচ্ছাকৃত এবং উপর্যুক্ত কর্মকান্ডের ফলে পুঁজিবাজারের সাধারণ বিনিয়োগকারীগণ ক্ষতিগ্রস্ত হয়েছেন যা পুঁজিবাজার উন্নয়নের পরিপন্থী, সেহেতু এক্ষেত্রে Beacon Medicare Ltd.-এর ব্যাখ্যা কমিশনের নিকট গ্রহণযোগ্য হিসেবে বিবেচিত হয়নি;

যেহেতু, Beacon Medicare Ltd.-এর উপর্যুক্ত কর্মকান্ড Securities and Exchange Ordinance, 1969 এর Section 17(e)(ii), Section 17(e)(v) এবং বাংলাদেশ সিকিউরিটিজ অ্যান্ড এক্সচেঞ্জ কমিশন (উল্লেখযোগ্য সংখ্যক শেয়ার অর্জন, অধিগ্রহণ ও কর্তৃত্ব গ্রহণ) বিধিমালা, ২০১৮ এর বিধি ৪(১) লংঘন করেছে, যা সিকিউরিটিজ আইনের পরিপন্থী;

যেহেতু, Beacon Medicare Ltd.-এর উপর্যুক্ত কর্মকান্ড Securities and Exchange Ordinance, 1969 এর Section 22 এবং বাংলাদেশ সিকিউরিটিজ অ্যান্ড এক্সচেঞ্জ কমিশন আইন, ১৯৯৩ এর ধারা ১৮ অনুযায়ী শাস্তিযোগ্য অপরাধ;

যেহেতু, কমিশনের বিবেচনায়, সিকিউরিটিজ আইন ও বিধি-বিধান পরিপালনে আলোচ্য ব্যর্থতার জন্য, পুঁজিবাজারের শৃংখলা, স্বচ্ছতা এবং জনস্বার্থে আলোচ্য Beacon Medicare Ltd.-কে জরিমানা করা প্রয়োজন ও সমীচীন;



Bangladesh Securities and Exchange Commission
Enforcement Division
Enforcement Department
Market, Market Intermediaries and Other Affairs Section
www.sec.gov.bd

অতএব, সেহেতু, কমিশন উল্লিখিত যাবতীয় বিষয় বিবেচনাপূর্বক, Securities and Exchange Ordinance, 1969 (Ordinance No. XVII of 1969) এর Section 22 [যা The Securities and Exchange (Amendment) Act, 2000 দ্বারা সংশোধিত] এবং বাংলাদেশ সিকিউরিটিজ অ্যান্ড এক্সচেঞ্জ কমিশন আইন, ১৯৯৩ এর ধারা ১৮ এ প্রদত্ত ক্ষমতাবলে-

- Beacon Medicare Ltd.-কে Securities and Exchange Ordinance, 1969 এর Section 17(e)(ii) ভঙ্গের দায়ে ১.০০ (এক) লক্ষ টাকা; Securities and Exchange Ordinance, 1969 এর Section 17(e)(v) ভঙ্গের দায়ে ৫.০০ (পাঁচ) লক্ষ টাকা এবং বাংলাদেশ সিকিউরিটিজ অ্যান্ড এক্সচেঞ্জ কমিশন (উল্লেখযোগ্য সংখ্যক শেয়ার অর্জন, অধিগ্রহণ ও কর্তৃত্ব গ্রহণ) বিধিমালা, ২০১৮ এর বিধি ৪(১) ভঙ্গের দায়ে ১.০০ (এক) লক্ষ টাকা [মোট ৭.০০ (সাত) লক্ষ টাকা] অর্থদন্ড ধার্য করল যা অত্র আদেশের ৩০ (ত্রিশ) দিনের মধ্যে 'বাংলাদেশ সিকিউরিটিজ অ্যান্ড এক্সচেঞ্জ কমিশন' এর অনুকূলে ইস্যুকৃত ব্যাংক ড্রাফট/পে-অর্ডারের মাধ্যমে জমা প্রদান করতে হবে, অন্যথায় সিকিউরিটিজ আইন মোতাবেক পরবর্তী আইনানুগ ব্যবস্থা গ্রহণ করা হবে।

বাংলাদেশ সিকিউরিটিজ অ্যান্ড এক্সচেঞ্জ কমিশনের আদেশক্রমে,

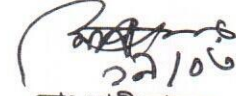
২২/০৬/২০২৫
মোঃ আলী আকবর
কমিশনার

বিতরণ:

- ১। Beacon Medicare Ltd.
(BOID: 1203710064190682)
9/A, Toyenbee Circular Road
Motijheel C/A, Dhaka-1000.